The
SouWester
1933

CL. 050 ACCESSION
BK. So89 27695
VOL. 28 COP. 2
Library of
Southwestern University
Presented by

050
So89

THIS is a reserved book and cannot be taken out of the Library except overnight when it must be in the Library within 15 minutes after it opens in the morning.

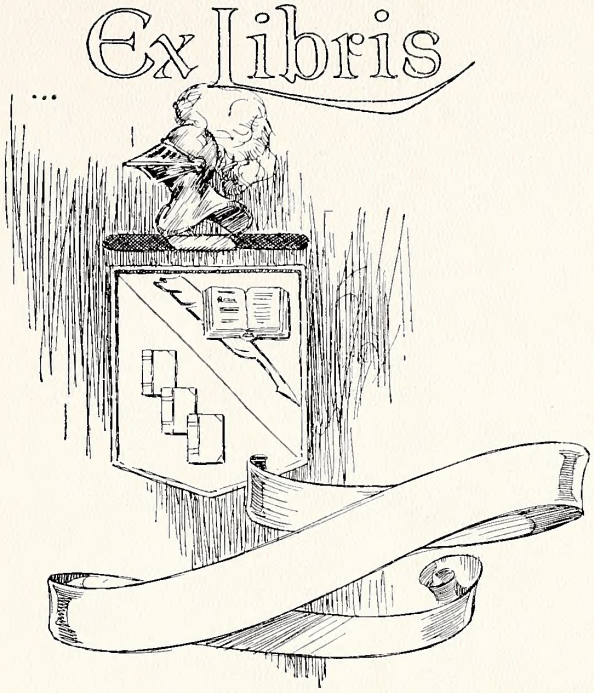
Ex libris

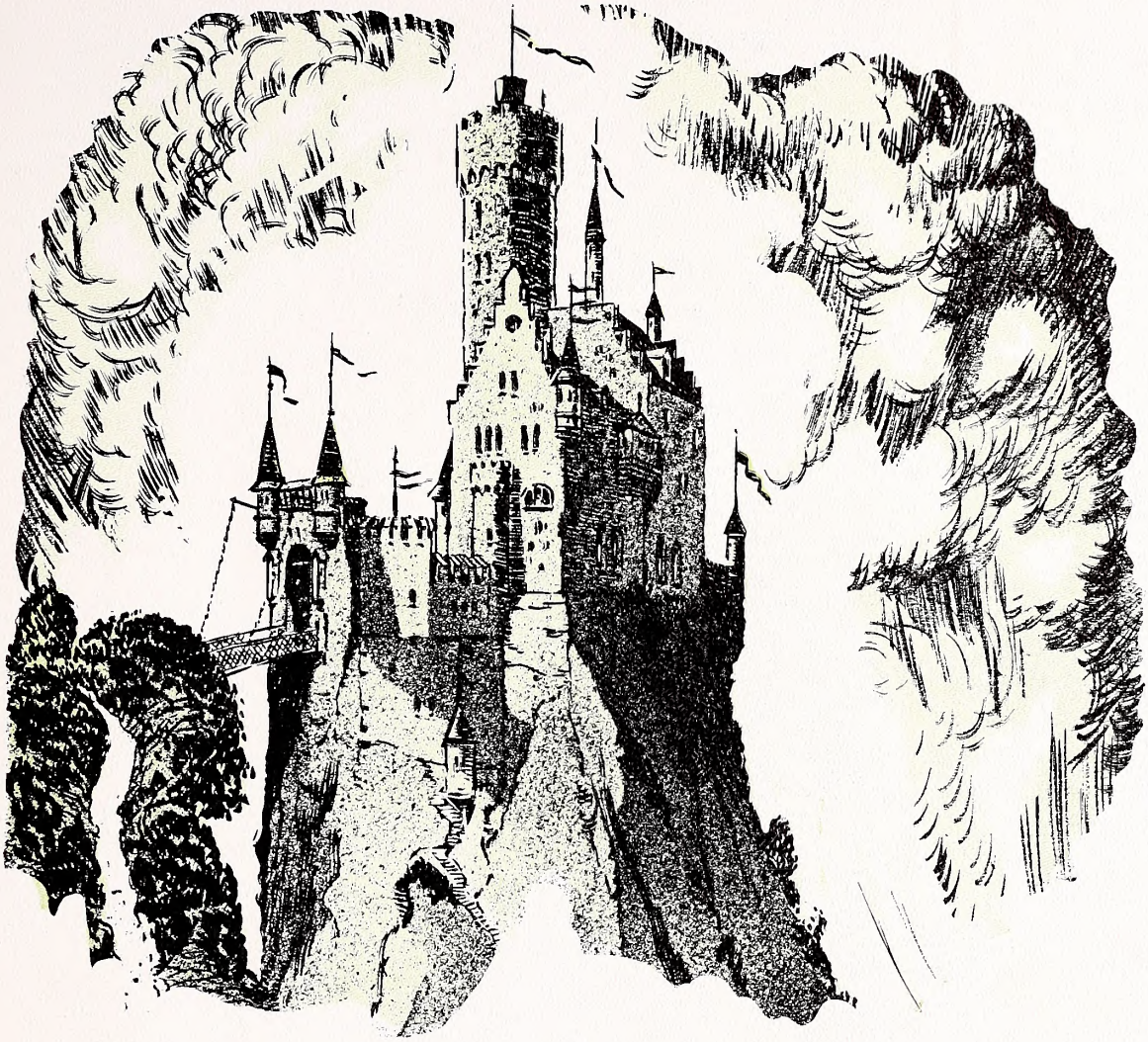

The 1933 Southwester

Published by the
Students of
Southwestern University
Georgetown
Texas

Wilton Gray . . . Editor
William Dunn . . Manager

MILTON GRAY
Editor-in-Chief

• •

BILL M. DUNN
Business Manager

Copyright
1933

Foreword..

This book, the culmination of the dreams and aspirations of the staff for a worthy publication, is placed before you for your approval or condemnation. We realize that it is impossible to please all, but we hope that our efforts may have some appeal to the greater majority. If in future years a passing glance at this book may reveal to you some familiar face or scene that brings back fond memories, our mission is fulfilled. It is our hope that through this medium we may perhaps perpetuate in your mind such memories.

—THE STAFF

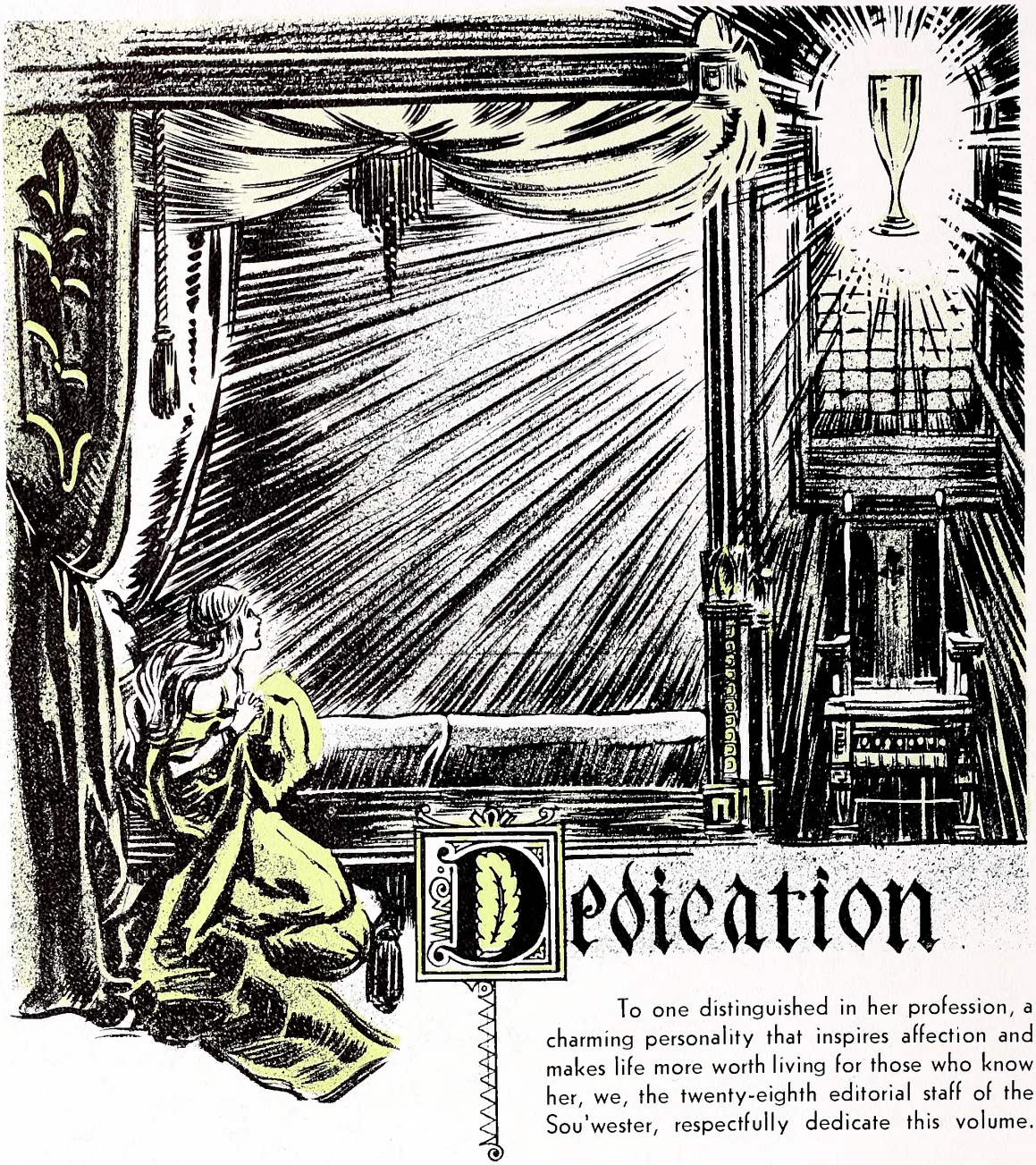

Dedication

To one distinguished in her profession, a charming personality that inspires affection and makes life more worth living for those who know her, we, the twenty-eighth editorial staff of the Sou'wester, respectfully dedicate this volume.

«»

Mrs. Ruth Morgan Ferguson

«»

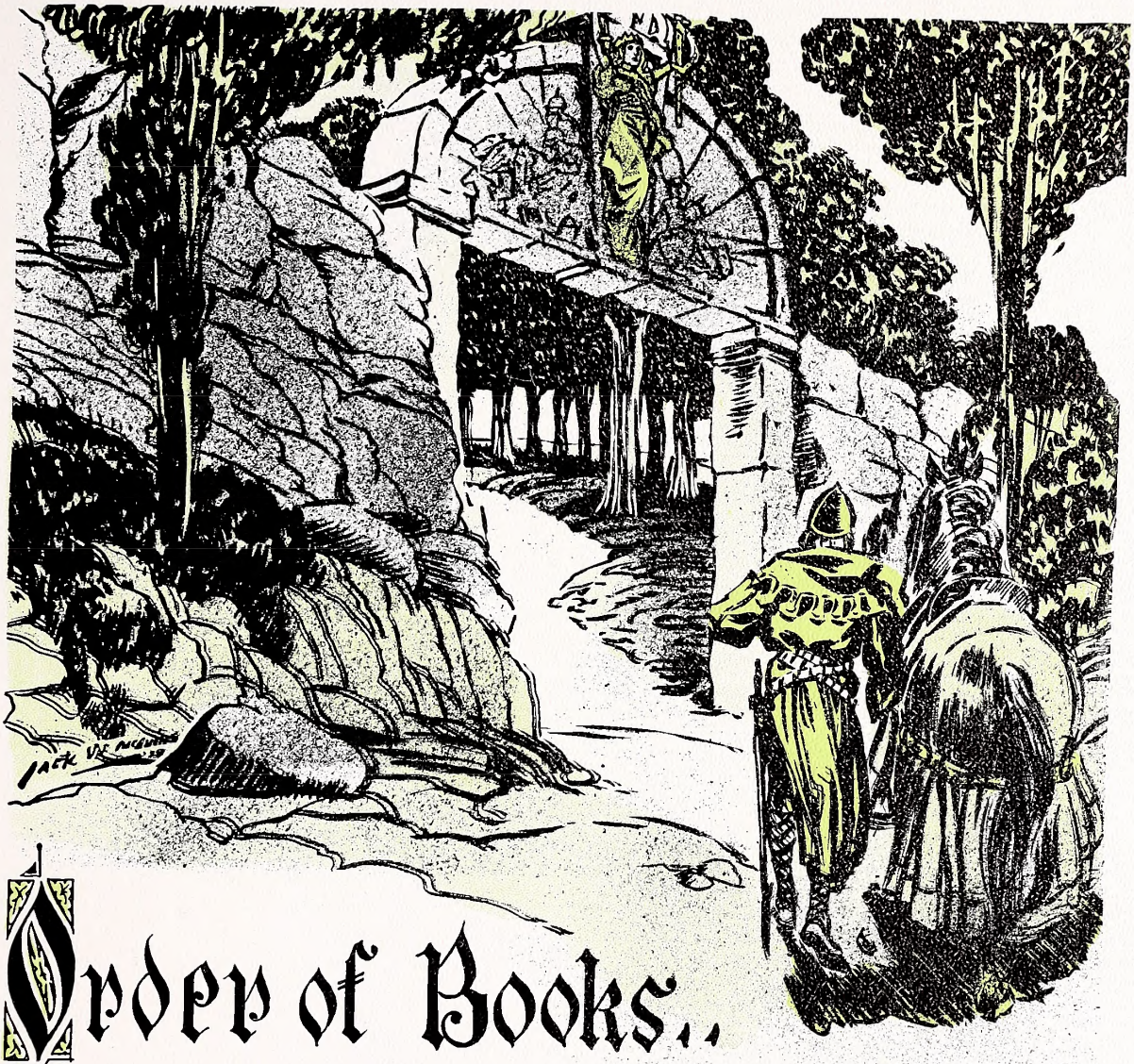

Order of Books..

Administration
Classes
School Year
Athletics
Sou'joker

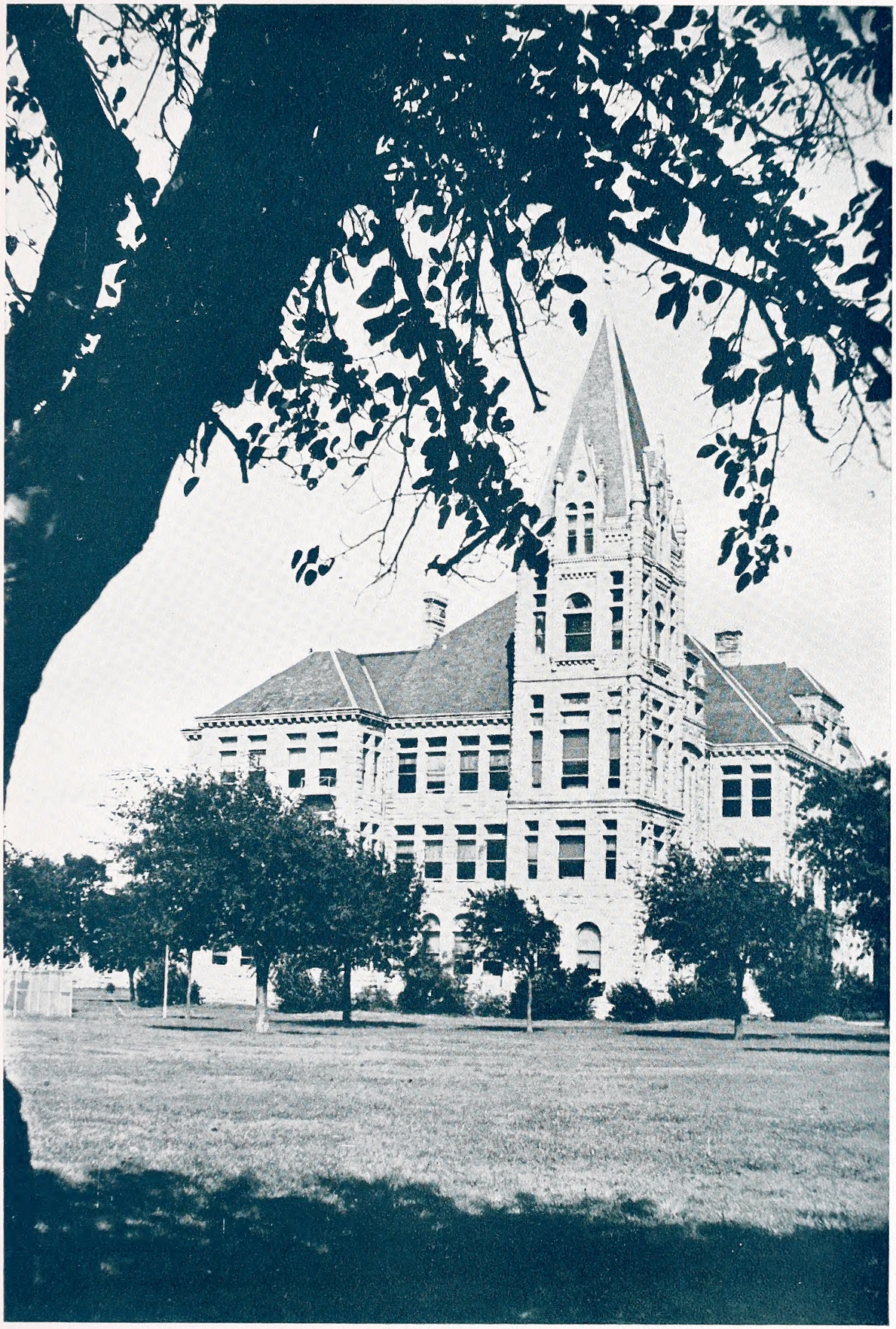

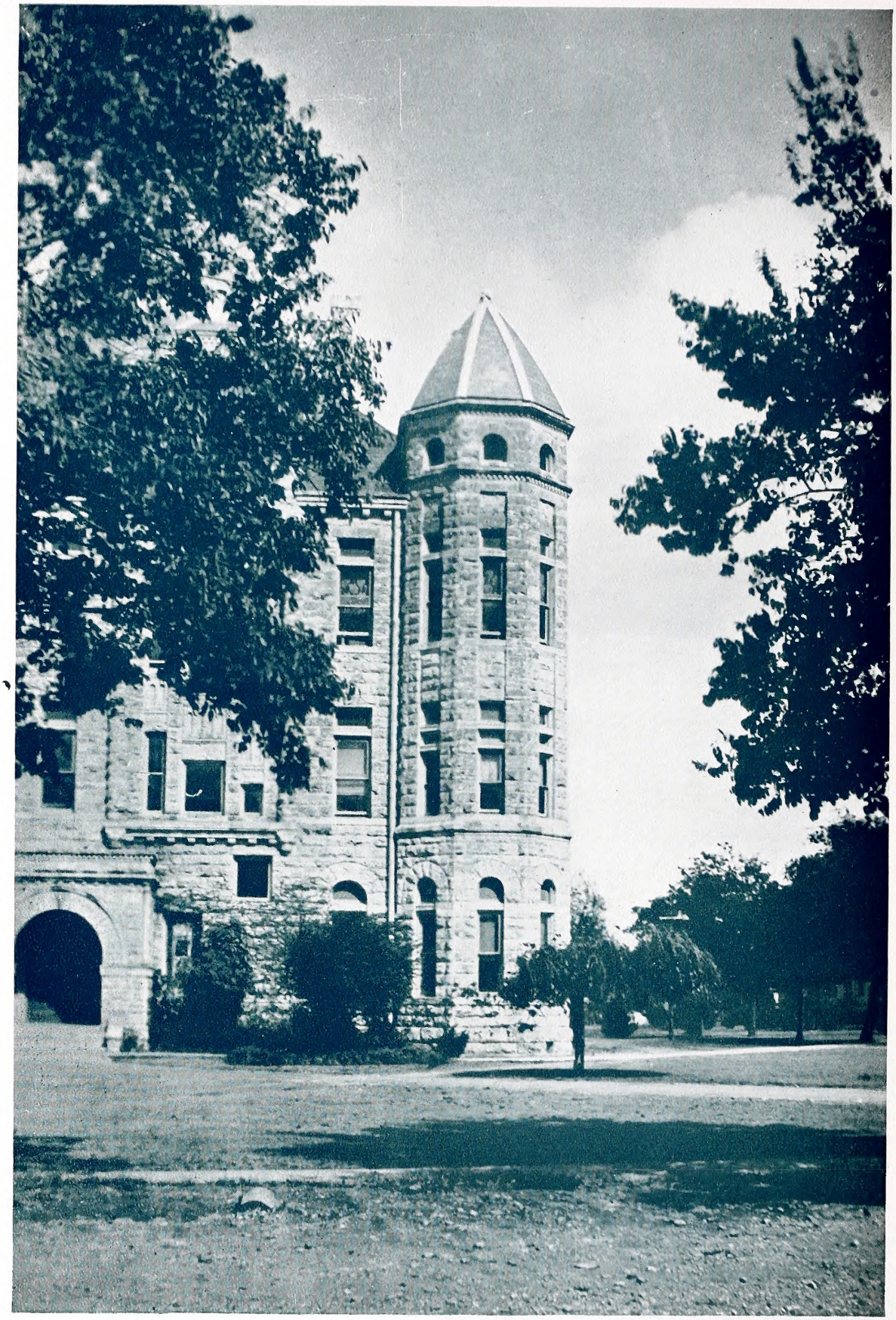

Executives

GREETINGS

The school year 1932-'33 will stand out as a critical year in the history of Southwestern University. The general economic situation has been more difficult than any we have faced either personally or as an institution; but in spite of all handicaps, Southwestern University has made remarkable progress.

Perhaps the outstanding factor in our future development lies in the gift of Miss Jennie Tapp, deceased, of some one hundred twenty-five thousand ($125,000.00) dollars directed for endowment. Many other gifts have been given, for which we are grateful. Especially would we mention the gift of the Senior Class in heading up the movement for the building of the track on the athletic field.

As you go out from Southwestern University, you are more than an individual. From now on you represent an institution, and all who are a part of Southwestern University will be interested in and take joy in your increasing success.

With every good wish, I am

Sincerely your friend,

(Signed) *King Vivion,*

President.

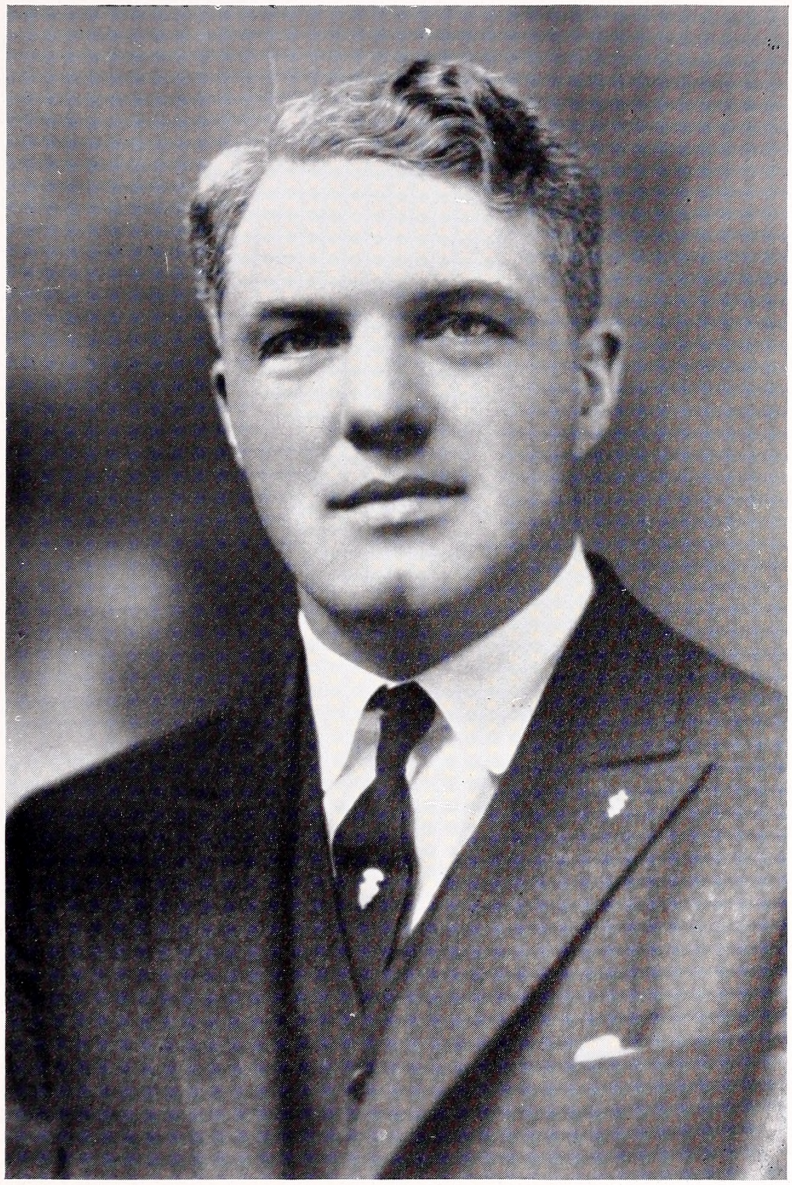

King Vivion

B. A., M. A., B. D., D. D., LLD.

President

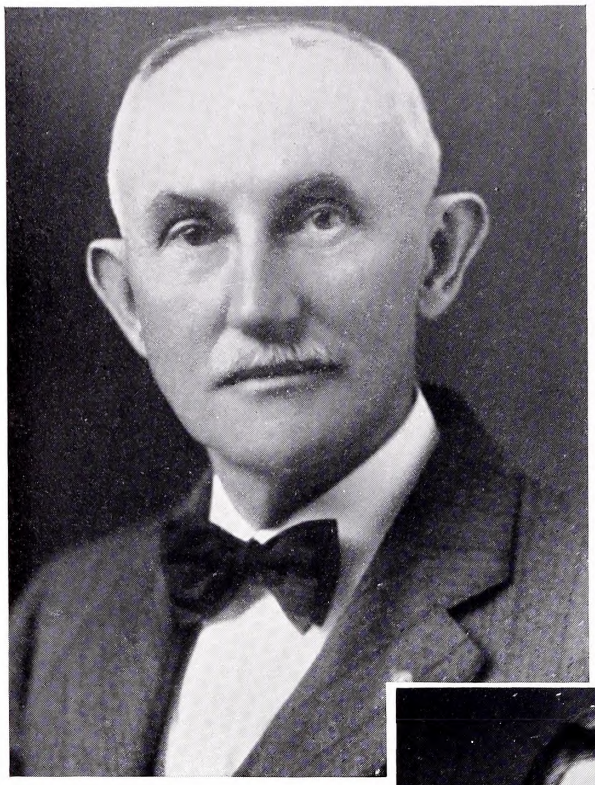

«»

R. W. Tinsley, B. S.
Assistant to the President

«»

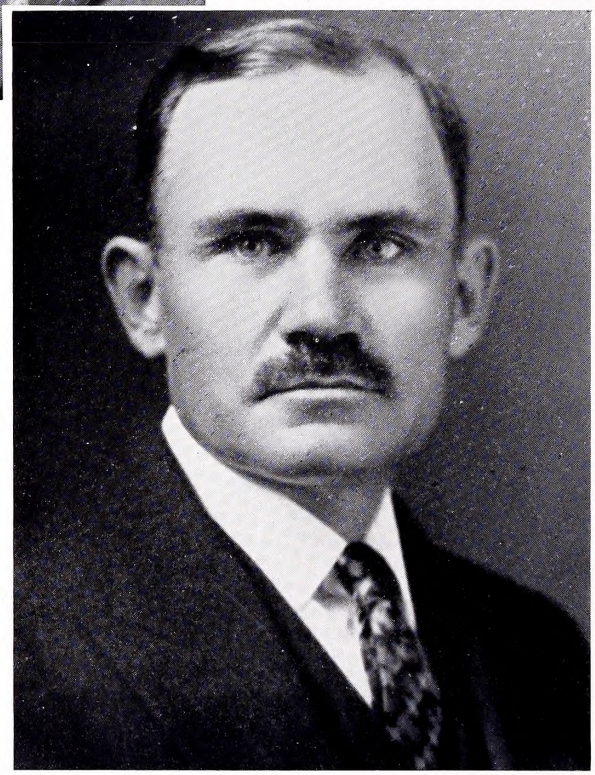

«»

O. A. Ullrich
B. A., M. A., Ph. D.
Dean of the Faculty

«»

«»

H. E. Meyer
Dean of Music

«»

«»

Laura Kuykendall
B. A., M. A.
Dean of Women

«»

I. J. McCook
Business Manager

Margaret McKennon
Librarian

Pearl A. Neas
Registrar

R. J. Kidd
Manager of Mood Hall

JOSEPHINE DILTS.....*Fine Arts Assistant*
GEORGIA V. BRIDGERS....*Hostess to the Woman's Building*

MRS. QUEBEDEAUX.....*Instructor in Physical Training*
RITA C. MCCLAIN.....*Dietitian*

VAN C. TIPTON.....*University Physician*
C. M. EDENS.....*Athletic Director Coach*

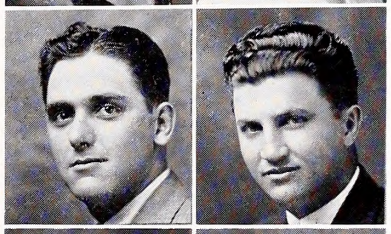

TOM CLARK.....*Assistant to the Business Manager*
FLORENCE CAMPBELL.....*Secretary to the President*

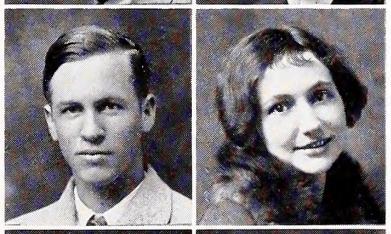

LOIS CLARK.....*Assistant to the Registrar*
ALBERT MAY.....*Campus Manager*

EDMUND HEINSON.....*Pastor First Methodist Church*
AGNES ERICSON, R.N.....*University Nurse*

F A C U L T Y

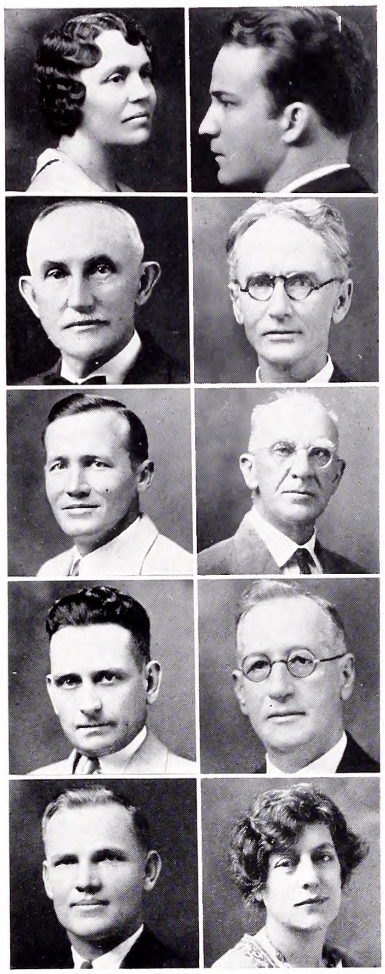

RUTH MORGAN FERGUSON, B.A., M.A.,
Assistant Professor of English

E. R. HARDIN, B.A., M.A.,
Assistant Professor of Public Speaking and Dramatic Literature

R. W. TINSLEY, B.S. . . . *Professor of Biology and Geology*

F. C. A. LEHMBERG, B.A., M.A.,
Professor of German and French

R. J. KIDD, B.A. . . . . *Professor of Physical Education*

H. L. GRAY, B.A. . . . . *Professor of Bible and Religion*

G. C. HESTER, B.A., M.A.,
Professor of History and Political Science

W. C. VADEN, B.A., M.A.,
Professor of Latin, Greek and French

P. P. YOUNG, B.A., M.A. . *Associate Professor of History*

LAURA KUYKENDALL, B.A., M.A. . *Director of Expression*

F A C U L T Y

O. A. Ullrich, B.A., M.A., Ph.D. . *Professor of Education*

Claud Howard, B.A., M.A., Ph.D. . *Professor of English*

Anita Storrs Gaedcke. . . . . *Instructor in Violin*

M. L. Williams, B.A., M.A. . . . *Economics and Sociology*

A. R. Wapple, B.S., M.A. . . . . *Professor of Mathematics*

L. J. Waggoner, B.A., B.D., M.A.,
Religious Education and History

Lucy Belle Morgan, B.A., M.A.,
Assistant Professor of Spanish

J. C. Godbey, B.A., M.A. . . . . *Professor of Chemistry*

H. E. Meyer
Professor of Voice, Piano, Organ and Theory

Katherine Field Tarver, B.A., M.A.,
Assistant Professor of English

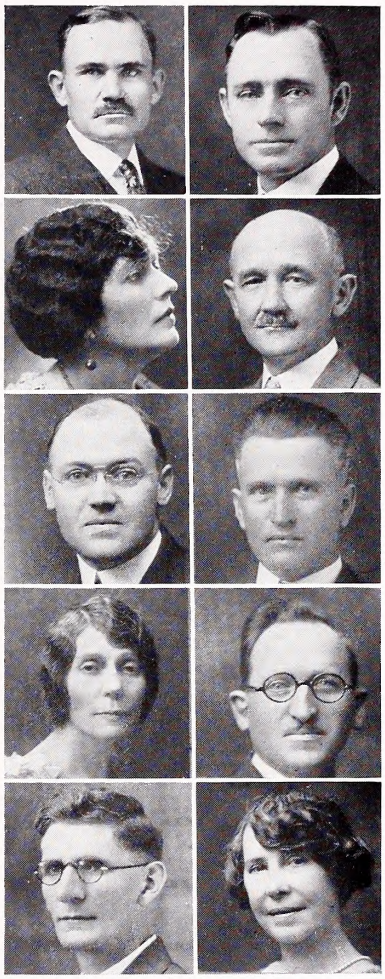

F A C U L T Y

Classes

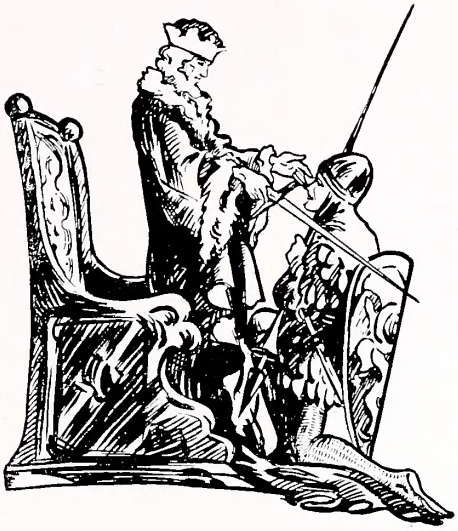

Seniors

DOROTHY BRYAN.....*Tyler*
Major: *Dramatic Literature*
Pres. Zeta Tau Alpha; Woman's Pan-Hellenic; Woman's Honor Council; Student Senate; Spanish Club; Mask and Wig; Pep Squad; Megaphone Staff; Magazine Staff; Annual Staff.

HOWARD WEIR.....*Georgetown*
Major: *History*
Pres. Kappa Alpha; Pres. Junior Class; Pres. Senior Class; Student Senate; University Honor Council; "S" Ass'n; Student Representative to Athletic Council; Football.

JOE MCAULIFFE.....*Corpus Christi*
Major: *Chemistry*
Science Society; Pirate Band; Vice-President Scholarship Society; German Club; Buccaneers; Vikings; Megaphone.

GLADYS FERGUSON.....*Leesville, La.*
Major: *Latin*
Sigma Tau Delta; Scholarship Society; Magazine Staff.

MARGARET FERGUSON.....*Leesville, La.*
Major: *Latin*
Sigma Tau Delta; Scholarship Society; Magazine Staff.

FORD FERGUSON.....*Leesville, La.*
Major: *Latin*
Sigma Tau Delta; Scholarship Society; Magazine Staff.

KATHLEEN NEAL.....*Georgetown*
Major: *English*
Diploma in Expression; Mask and Wig; Sigma Tau Delta; Choir.

CHARLES WARREN DAVIS.....*Donna*
Major: *Chemistry*
Phi Delta Theta; Pi Kappa Delta; Science Society; Scholarship Society; Debaters; Student Senate.

BLUFORD STINCHCOMB.....*Longview*
Major: *History*
Kappa Alpha; "S" Association; Football.

REAGAN NELSON TAYLOR.....*Pinehill*
Major: *Chemistry*
Pi Kappa Alpha; "S" Association; Mood Hall Honor Council; Student Representative to Athletic Council.

CLARENCE WIGGAM.....*Harlingen*
Major: *Chemistry*
Pi Kappa Alpha; Men's Pan-Hellenic.

FLORENCE CHAMBERS.....*Beaumont*
Major: *History*
Alpha Delta Pi; Woman's Pan-Hellenic.

ELIZABETH KING ..... *Atlanta*
Major: *Dramatic Literature*
Delta Delta Delta; Mask and Wig.

ROY W. KURTH ..... *Lufkin*
Major: *Economics*
Kappa Sigma; Pirate Band; Spanish Club; Sou'wester Staff; Magazine Staff.

JACK HAMILTON ..... *Mineral Wells*
Major: *Economics*
Ministerial Association; Megaphone Staff; Library Binder.

MITTIE HUTTON ..... *Georgetown*
Major: *Bible and Religion*
Scholarship Society; B.A.

EDITH FOSTER ..... *Georgetown*
Major: *English*
President Alpha Delta Pi; Woman's Pan-Hellenic; Mask and Wig; Pep Squad; Megaphone Staff; Secretary of Senior Class.

EUGENE LEE WEIMERS ..... *Georgetown*
Major: *Chemistry*
Pirate Band; Scholarship Society; Science Society; German Club.

BARTON LEONARD DAVIS ..... *Georgetown*
Major: *Philosophy*
Phi Delta Theta; Spanish Club.

ELEANOR LOUISE OSTROM ..... *Corpus Christi*
Major: *English*
Mask and Wig; Y.W.C.A. Cabinet; Choir; Magazine Staff; President Woman's Building Honor Council.

BEATTY OLDHAM
Major: *Political Science*
Pi Kappa Alpha; "S" Association; Student Senate; Mask and Wig; Yell Leader; Assistant Physical Trainer.

MARSHALL BOLTON ..... *Rusk*
Major: *Chemistry*
Transfer from Lon Morris; Phi Delta Theta; Science Society; Vice-President Senior Class.

JOE EARL TIPTON ..... *Bartlett*
Major: *Chemistry*
German Club; Pirate Band.

LORNE S. HAMME ..... *Edinburg*
Major: *Economics*
Pi Kappa Alpha; Pirate Band; Spanish Club.

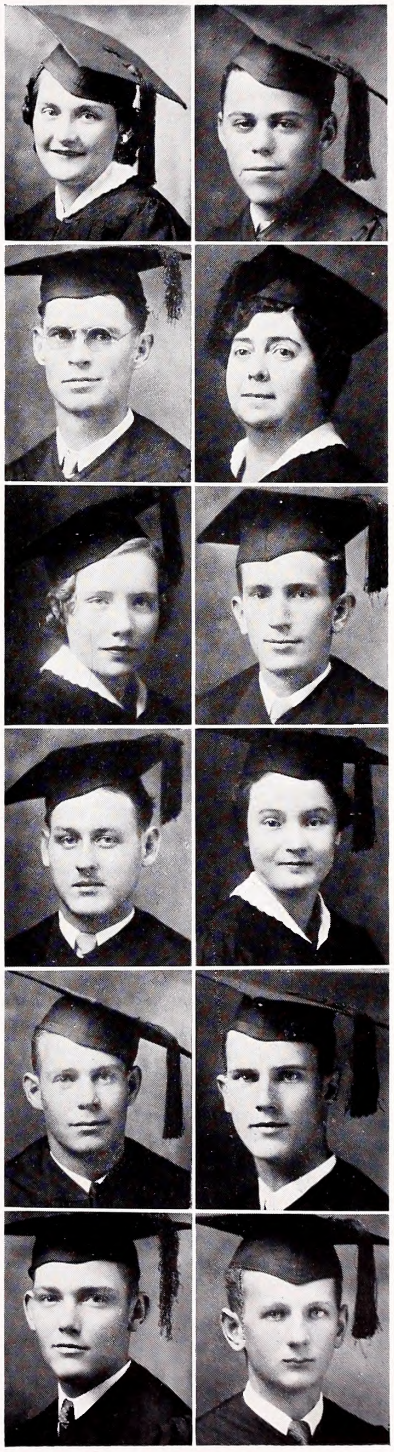

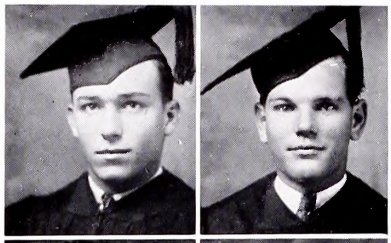

RANSOM BUCHHOLZ.....*Georgetown*
Major: *Chemistry*

Kappa Sigma; Science Society; "S" Association; Student Assistant in Biology; Football; Basketball.

W. M. SMITH.....*Hondo*
Major: *History*

Kappa Alpha; "S" Association; Men's Pan-Hellenic; Vice-President Sophomore and Junior Classes; Yell Leader.

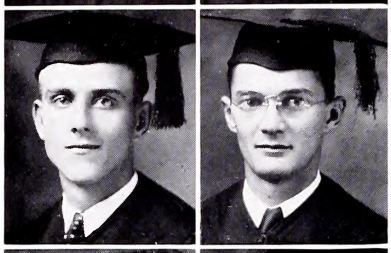

EMMIT DUBBERLY.....*Prosper*
Major: *Bible*

Ministerial Association; Community Service of Young People's Department.

JOHN WILLIAM CRAWFORD.....*McAllen*
Major: *Economics*

Student Senate; Mood Hall Honor Council; Pirate Band; Business Manager Megaphone; Sou'wester Staff.

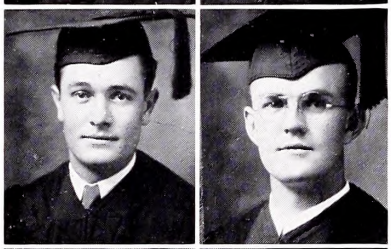

MORAN MCDANIELS.....*Georgetown*
Major: *Economics*

Phi Delta Theta.

ELLIS WOOD.....*Philadelphia, Pa.*
Major: *Education*

Pirate Band; Orchestra Director; Choir.

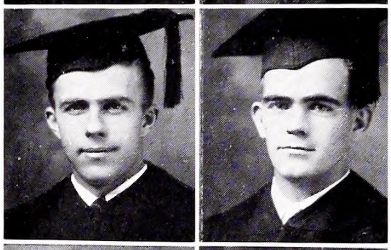

PHILMORE CZAROWITZ.....*Bartlett*
Major: *Economics*

Mood Hall Honor Council.

JAMES LANCASTER.....*Las Vegas, N.M.*
Major: *Chemistry*

Pirate Band.

JOSEPH BOWLES.....*Groveton*
Major: *History*

Mask and Wig; Oratory Debater; Annual Staff.

EDWIN DAY.....*Cameron*
Major: *Economics*

Phi Delta Theta; Megaphone Staff; Business Manager Magazine; President Men's Pan-Hellenic.

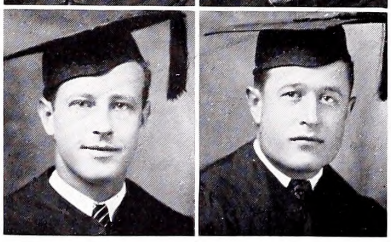

DUNCAN WHITESIDES.....*Austin*
Major: *Dramatic Literature*

Kappa Sigma; Mask and Wig; Editor Magazine; Annual Staff.

CLAUD LUNSFORD.....*Georgetown*
Major: *Philosophy*

Kappa Alpha; Football; "S" Association; Spanish Club.

MARGARET SNEED.....Cameron
Major: *English*
Zeta Tau Alpha; Scholarship Society; Woman's Pan-Hellenic; Woman's Honor Council.

FRANCIS A. MOOD.....Georgetown
Major: *History*
President Pi Kappa Alpha; Men's Pan-Hellenic.

C. H. GEE.....Georgetown
Major: *Chemistry*
Pi Kappa Alpha; Science Society.

LORAINE STILL.....Houston
Alpha Delta Pi; Secretary Student Association; Student Senate; University Honor Council; Spanish Club; Megaphone Staff; Pep Squad.

EDNA WOMAC.....Corpus Christi
Major: *Music*
Symphony Orchestra; Chapel Pianist.

ERVIN M. JORDAN.....Art
Major: *Bible*
Choir; Ministerial Association; Inner Circle.

SHERMAN LESSESNE.....Georgetown
Major: *Chemistry*
Student Assistant in Chemistry

LORETTA HENLEY.....Beckville
Major: *History*
Young People's Department; Choir.

WILLIAM LOUIS PRICE.....Georgetown
Major: *Economics*
Kappa Sigma; Spanish Club; Men's Pan-Hellenic.

RUBY MCCORD.....Luling
Major: *English*
Zeta Tau Alpha; Zero English Assistant.

RICHARD MILTON GRAY.....Nacogdoches
Major: *Dramatics*
President Kappa Sigma; President Sophomore and Junior Classes; Mask and Wig; Executive Committee; Yell Leader; Men's Pan-Hellenic; "S" Association; Editor Sou'wester.

WILL MATTHIS DUNN.....San Benito
Major: *Bible*
Kappa Alpha; President Student Association; Student Senate; Mood Hall Honor Council; Ministerial Association; "S" Association; Business Manager Sou'wester.

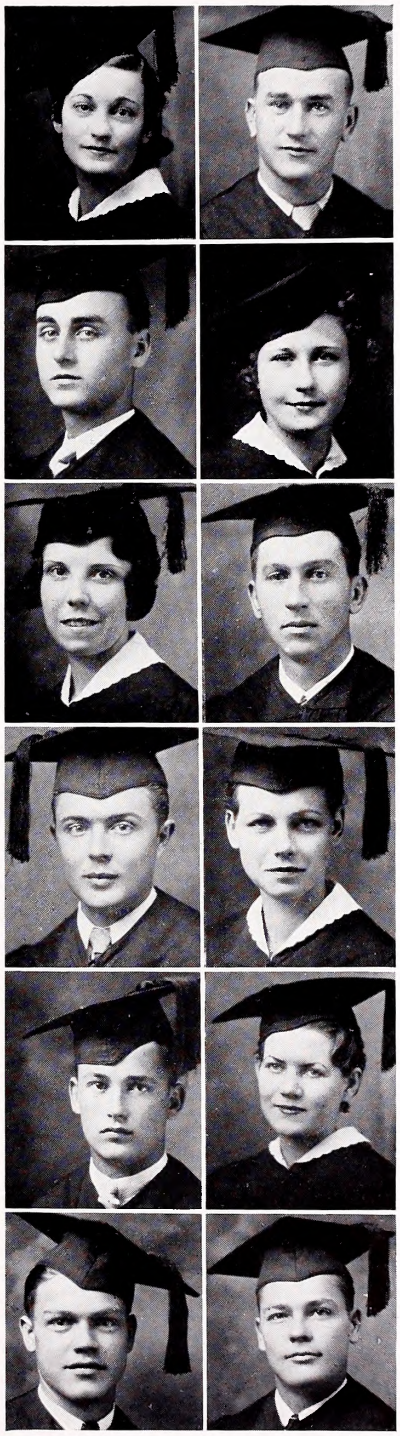

MARY JANE BURNETT.....*Milano*
Major: *Spanish*
Zeta Tau Alpha; Spanish Club; Mask and Wig.

WOODROW PATTERSON.....*Henderson*
Major: *Chemistry*
President Mood Hall Honor Council; Phi Delta Theta; Vice-President Students' Association; University Honor Council; Student Senate.

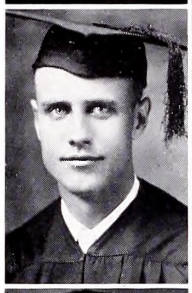
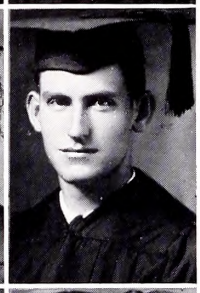

LENNIE DUBBERLY.....*Prosper*
Major: *Bible*
Ministerial Association; Transfer Lon Morris.

J. LINK BAKER.....*Kemp*
Major: *Economics*
Pi Kappa Alpha; Mood Hall Honor Council; President University Honor Council; President Scholarship Society; Student Senate; Geology Student Assistant.

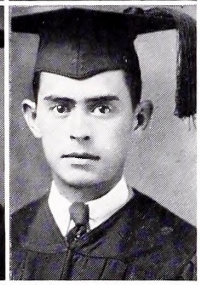

AGNES ERICSON
Major: *Biology*
School Nurse, R.N.

LOUIS GIRON.....*San Antonio*
Major: *Bible*
Ministerial Association; Spanish Club.

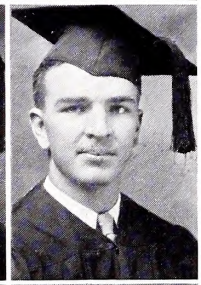

WARREN BROWN.....*Houston*
Major: *History*
Phi Delta Theta; Transfer Schreiner Institute.

FONTAINE ERSKINE.....*Temple*
Major: *Economics*
Kappa Sigma; Science Society; Magazine Staff.

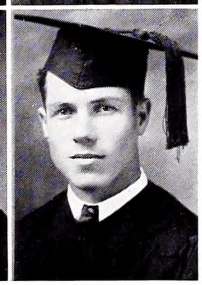

MABEL ERICSON.....*Georgetown*
Major: *Chemistry*
German Club.

MARION JUDD BROWN.....*Georgetown*
Major: *Bible*

Juniors

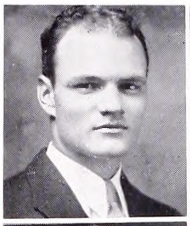

RALPH HUITT.....*Beaumont*
LOIS JOHNS.....*Georgetown*

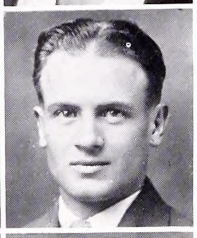

GLADYS SIMPSON.....*Corpus Christi*
CECIL PENNINGTON.....*Georgetown*

HENRY PRICE.....*Georgetown*
MARY RUTH CASBEER.....*Lampasas*

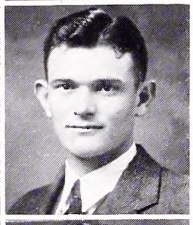

FANNIE HARDT.....*Paint Rock*
MONROE FAIRCHILD.....*Burke*

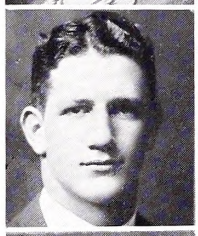

DAVE WILLIAMS.....*Marlin*
SHERLINE SCHUESSLER.....*Castell*

SMITH A. MERCER.....*Brenham*
WILLARD PETERMAN.....*Beaumont*

JUNIORS

Conn Thomas.....*Shiro*
Sally Whigham.....*Donna*

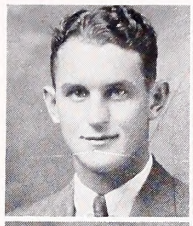

Kirk Hood.....*Palacios*
Vela Mae Frenzel.....*Thorndale*

Marion B. Thomas.....*Anderson*
Mary Bond.....*Bartlett*

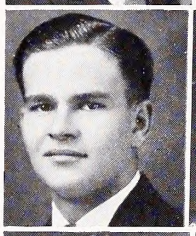

Alonzo Leifeste.....*Houston*
Eunice Weimers.....*Georgetown*

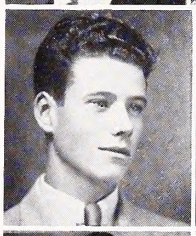

Marlin Brockette.....*Copperas Cove*
Will Ford Crunk.....*Georgetown*

C. Herman Murph.....*Goose Creek*
Bill Stokes.....*Jarrell*

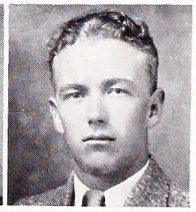

J U N I O R S

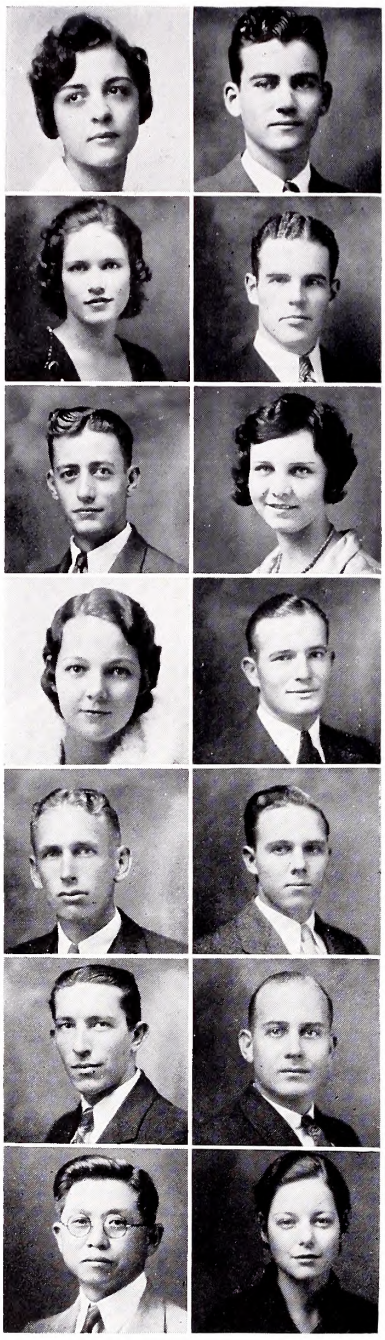

Margaret Morris ..... *Houston*
Fred McKenzie ..... *Uvalde*

Edna Weid ..... *Nordheim*
Paul Wallace ..... *Beaumont*

Carl Sohns ..... *Thorndale*
Mildred Gillum ..... *Georgetown*

Evelyn Ransom ..... *Richmond*
Charles Laurence ..... *Thornton*

Mondrick Gorzycki ..... *College Station*
Harold Kuykendall ..... *Emhouse*

Harry D. Matthews ..... *Houston*
Smoot Whigham ..... *Georgetown*

Peninsula Hahn ..... *Georgetown*
Ruth French ..... *Denton*

JUNIORS

Sophomores

Jack Giesecke.....*Angleton*
Hilma Rogers.....*Dallas*
Laverne McAfee.....*Kerens*

Frances Hamblen.....*Holland*
Bruce Day.....*Harlingen*
Lenora Buss.....*Donna*

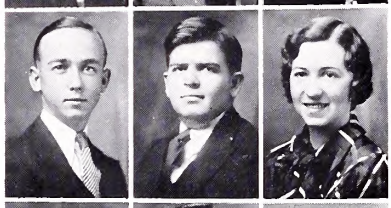

Cutler McLean.....*Georgetown*
John English Thames.....*Kenedy*
Elizabeth Caldwell.....*Sonora*

Dorothy Moore.....*Houston*
Charles Gillespie.....*Bartlett*
Ruth Lee Jones.....*Dallas*

Wilbur Love.....*Florence*
Clarence Foster.....*Georgetown*
Elizabeth Howard.....*Georgetown*

Louise Hornbuckle.....*Trinity*
Lelia Lee Batte.....*Cameron*
D. C. Wylie.....*Georgetown*

Harvey Watts.....*Talpa*
Mable Lee Hall.....*Georgetown*
Garrett Nalley.....*Talpa*

SOPHOMORES

Reese Jennings.....*Kerens*
Marjorie Nell Sherman.....*Georgetown*
Jack Burcham.....*Georgetown*

Frances Brown.....*Georgetown*
Morley Giddens.....*Georgetown*
Bessie Margaret Pivoto.....*Beaumont*

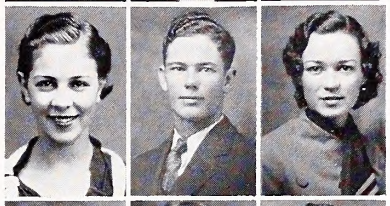

Dow Wallace.....*Georgetown*
Hazel Charnquist.....*El Campo*
Oliver Newton.....*Bertram*

Cecile Cooke.....*Georgetown*
Lindley D. Porter.....*Georgetown*
Kathrine Browning.....*Yoakum*

Coleman Carpenter.....*Waco*
Annie Adams.....*Waco*
Joseph VanNess.....*Belton*

Mary Davis.....*Fort Worth*
Fred Gage.....*Georgetown*
Ruth Karbach.....*Temple*

Kermit Horn.....*Mexia*
Lola Fay Hunt.....*Portland*
James White.....*Beaumont*

SOPHOMORES

Sara Moore Anderson.....*Cleveland*
John C. Orgain.....*Beaumont*
Harriette Lawhon.....*Moody*

Roy Turney.....*Cooledge*
Jewel Moore.....*Houston*
Winston Proctor.....*Beaumont*

Mary Martha Black.....*Bryan*
Glenn Fikes.....*San Antonio*
Emma Howard Thomas.....*Gause*

Lynn Ross.....*Houston*
Ethel Wiemers.....*Georgetown*
Harvey Cross.....*San Antonio*

Amille Watson.....*Florence*
Bruno Schmidt.....*Brenham*
Sydney Adams.....*Waco*

Franklin Yeager.....*Corpus Christi*
Pauline Waterman.....*Pierce*
John M. Sharpe.....*Georgetown*

Mrs. Eva Porter.....*Waco*
Herman McDonald.....*Uvalde*
Mary Pearl McCluney.....*Kerens*

SOPHOMORES

Joe Walter Davis ..... *Georgetown*
Dolly Cox ..... *Bay City*
Aubrey Patton ..... *McAllen*

Fred Leigh ..... *Huntsville*
Lavinia Davis ..... *Uvalde*
Roy Richardson ..... *Georgetown*

Niels Nilson ..... *Galveston*
Joe Ramirez ..... *Edinburg*
Leroy Berkman ..... *Georgetown*

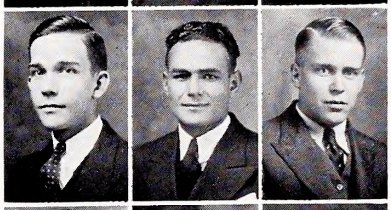

Robert Jackson ..... *Comanche, Okla.*
George Woodall ..... *Lufkin*
Martin Faktor ..... *El Campo*

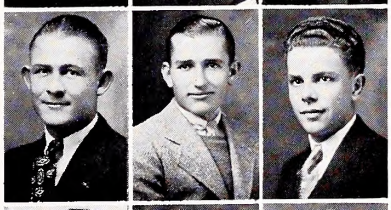

Clarice Raetzsch ..... *Marfa*
John Gibbons ..... *Georgetown*
Gil K. Phares ..... *Lufkin*

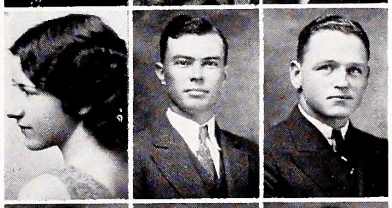

Jack Godbey ..... *Georgetown*
Donald Hicks ..... *El Campo*
Virginia Wilkinson ..... *Bay City*

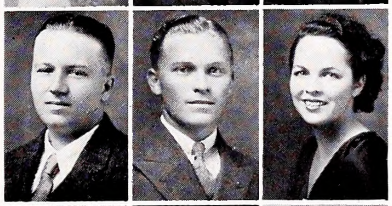

Earnest Armstrong ..... *Hebbronville*
Felix B. Secrest ..... *Georgetown*
Howard Lindell ..... *Georgetown*

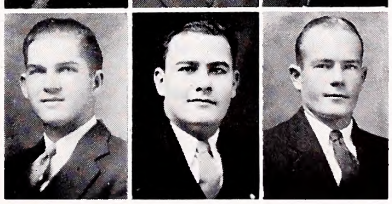

SOPHOMORES

In having their annual picnic together this year the Sophomores and Juniors deserve credit for starting a spirit of coöperation that is already bringing results.

Past years have found the classes pulling against each other in every undertaking, but this group abolished this feeling and substituted a feeling of fellowship and good will toward each other. I say "hats off" to such movements.

Freshmen

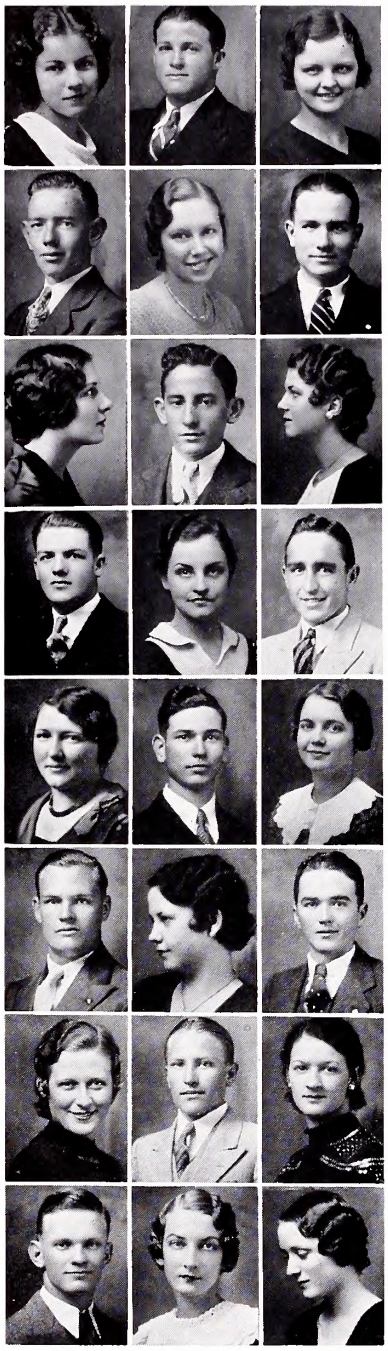

Frances Temple ..... *Pineland*
Donnell Bishop ..... *Georgetown*
Shirley Johnson ..... *Bryan*

Roy Callaway ..... *Taylor*
Melrose Robinson ..... *El Paso*
Jarrard Secrest ..... *Georgetown*

Frances Mary Rice ..... *Cleburne*
Billy Davis ..... *Georgetown*
Loraine Romanet ..... *Houston*

Wm. Arthur Stockton ..... *Junction*
Margaret Dunn ..... *San Benito*
Ben Kidder ..... *Edinburg*

Lois May ..... *Georgetown*
Nolly Embry ..... *Brady*
Jimmie Ruth Nixon ..... *Sour Lake*

Cody Wardlow ..... *Del Rio*
Ruth Lawrence ..... *Taylor*
Clarence Varner ..... *Humble*

Blanche Washington ..... *Houston*
Fred Braun ..... *Georgetown*
Maurine White ..... *Beaumont*

Tommie Busshart ..... *Conroe*
Rachel Hahn ..... *Georgetown*
Cora Lee Hatch ..... *Lorena*

F R E S H M E N

Jane Moore Anderson ..... *Cleveland*
W. A. Quebedeaux ..... *Georgetown*
Jean Meyer ..... *Georgetown*

Edmund Havelka ..... *Weir*
Mildred McKenzie ..... *Bryan*
James Gathens ..... *Covington*

Ann Uhr ..... *San Antonio*
Arthur Speegle ..... *Palestine*
Marjorie Ashe ..... *Houston*

James Callaway ..... *Palacios*
Frances Tinsley ..... *Georgetown*
George Foster ..... *Georgetown*

Mary Elizabeth Rogers ..... *Corsicana*
Cowley Smith ..... *Covington*
Mary Lou Mullinix ..... *Gilmer*

William Ainsworth ..... *Georgetown*
Ruby Nell Kothmann ..... *Art*
Arthur Harris ..... *Bay City*

Beth Brandon ..... *Hamilton*
William Dudley Hunter ..... *Nixon*
Mauritta Hufstuttler ..... *Georgetown*

Blakley Cook ..... *Pineland*
William Cline ..... *Holland*
Prentice Moore ..... *San Antonio*

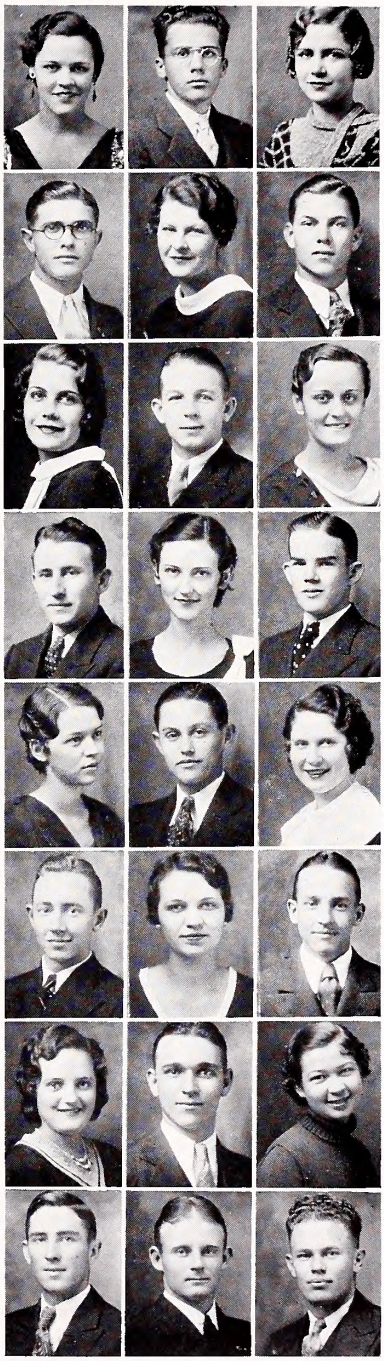

F R E S H M E N

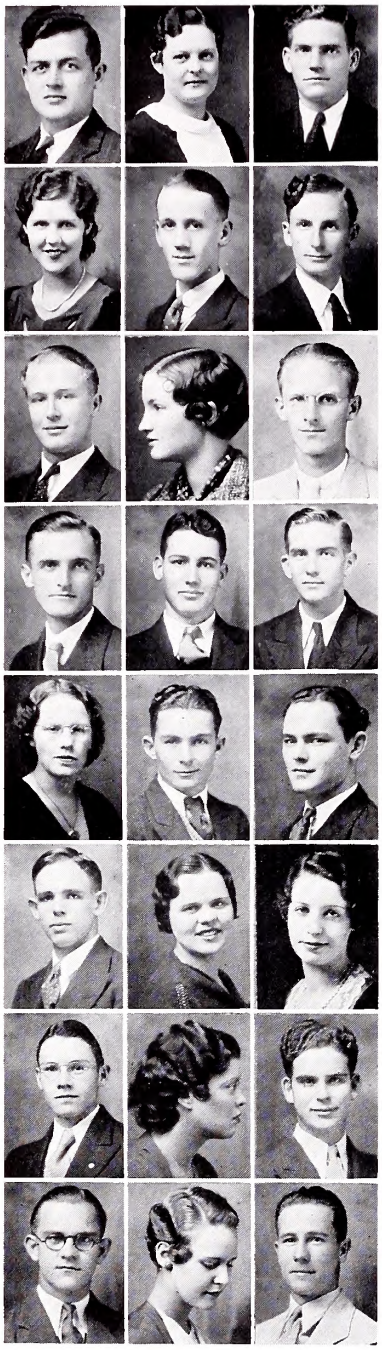

John Byron Bowden ..... *Belton*
Dorothy Logan ..... *Georgetown*
George Endicott ..... *San Antonio*

Aileen Tenille ..... *Texas City*
Alanson Dunn ..... *Richmond*
Cecil Ashworth ..... *Corsicana*

Adolf Balzen ..... *Dunlay*
Dorothy Kidd ..... *Cameron*
William Phillips ..... *Houston*

Charles Orr ..... *Aransas Pass*
Thomas McMillan ..... *Oakwood*
Henry Lewis ..... *Manvel*

Helena Gresham ..... *Centerville*
Burke Lockland ..... *Thorndale*
Edwin Mathison ..... *Texarkana*

B. W. Bullock ..... *Georgetown*
Elizabeth Mikeska ..... *Texas City*
Evelyn Lankford ..... *Temple*

Gayle Crawford ..... *Jarrell*
Dixie Gates ..... *Houston*
Bill Allison ..... *Breckenridge*

George Freeman ..... *Galveston*
Dorothy Swenson ..... *Abilene*
James Bernard ..... *Georgetown*

F R E S H M E N

Mary Noel Stinchcomb.....*Longview*
Thomas Ferguson.....*Georgetown*
Roy Aiken.....*Granbury*

George Larendon.....*Houston*
Josephine Howell.....*Austin*
Lester Clark.....*Breckenridge*

Dorothy House.....*Yoakum*
Lowry Stradley.....*Sanderson*
Edith Starnes.....*Weir*

Happy Reagan.....*Beeville*
Joe Barnes.....*Belton*
Ruth Reagan.....*Beeville*

William A. Stockton.....*Junction*
Oletta Perrin.....*San Antonio*
Tom Ericson.....*Georgetown*

Doris Embry.....*Houston*
Harmon Meixner.....*Paint Rock*
Jack Adams.....*Georgetown*

Tommy Youngblood.....*Vernon*
Elaine Thomas.....*Gause*
Herman Williams.....*Fort Worth*

Lucille Watkins.....*Welsh, La.*
Robert Melberg.....*Crystal City*
Ethel Ferguson.....*Bryan*

F R E S H M E N

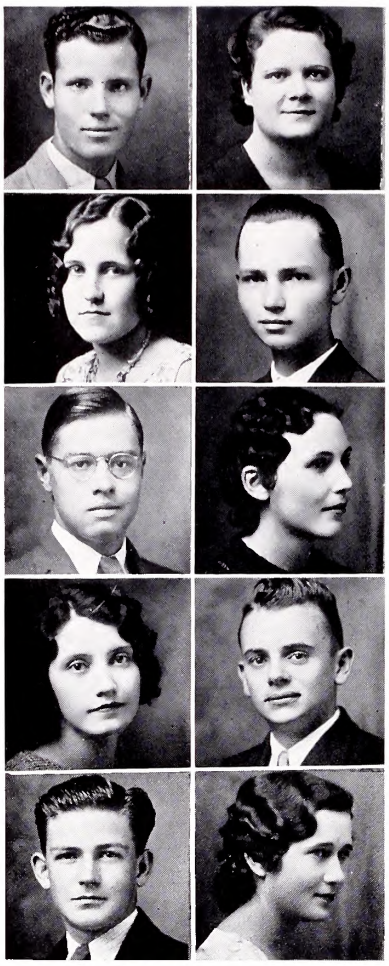

Kermit Carpenter ..... *Donna*
Fleta Mims ..... *Laredo*

Leona Miles ..... *Georgetown*
Willard Dollahon ..... *Andice*

Roy Kirkpatrick ..... *Thrall*
Lucile Eanes ..... *Georgetown*

Louise Donham ..... *Georgetown*
Walter Donop ..... *Art*

Edward McBride ..... *Donna*
Edith Laurence ..... *Gilmer*

F R E S H M E N

Activities

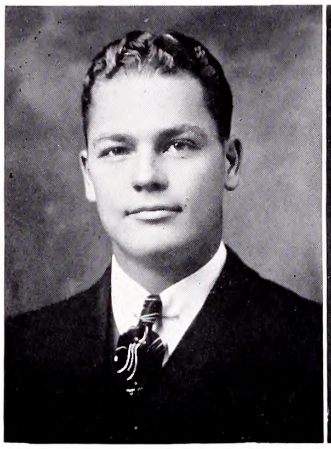

DUNN

STILL

PATTERSON

THE STUDENTS' ASSOCIATION

The Students' Association of Southwestern University comprises every regularly registered student in residence at the institution. The constitution of the Association includes all provisions for the organizations on the campus.

OFFICERS OF THE STUDENTS' ASSOCIATION

BILL DUNN ..... *President*
LORAINE STILL ..... *Secretary*
WOODROW PATTERSON ..... *Vice-President*

TOP ROW:—Weir, Davis, Oldham, Bryan, Patterson, Baker, Crawford.

MIDDLE ROW:—Huitt, Murph, French, Wallace, Brockette, Still, Thomas, McCord.

BOTTOM ROW:—Dunn, Richardson, Browning, Leigh, Brown, Hunt, Harris, Laurence.

THE STUDENTS' SENATE

The Students' Senate is the governing body of the Students' Association. The members are elected from the classes and serve as a body to solve the problems of the students.

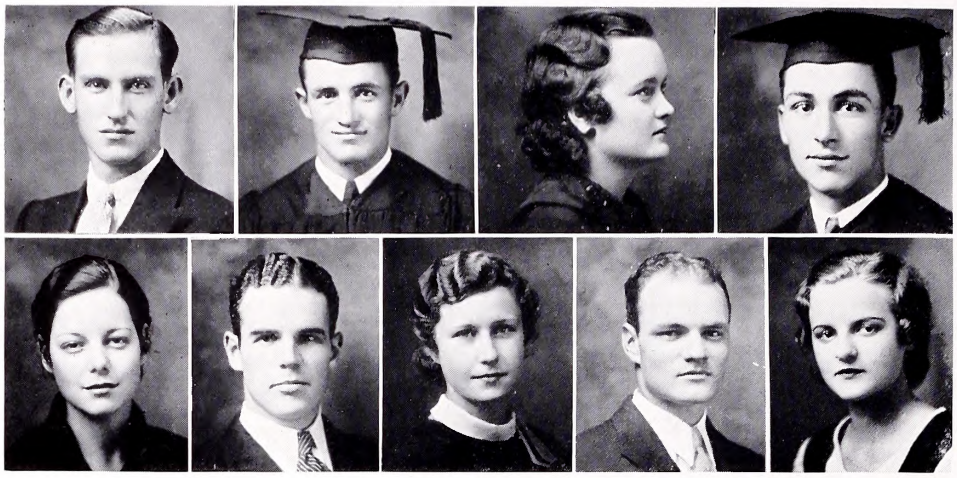

TOP ROW:—Baker, Weir, Black, Patterson.

BOTTOM ROW:—French, Wallace, Still, Huitt, Hunt.

UNIVERSITY HONOR COUNCIL

The University Honor Council governs the student body in all disciplinary problems. It has judicial powers over the students while they are outside the dormitories.

TOP ROW:—Sneed, Jones, Bryan, King, Browning.

BOTTOM ROW:—French, Karbach, Ransom, McCord, Swenson.

WOMAN'S BUILDING HONOR COUNCIL

This Honor Council attends to the problems confronting the girls that live in the Woman's Building. They are elected by a popular vote of the girls rooming in the dormitory.

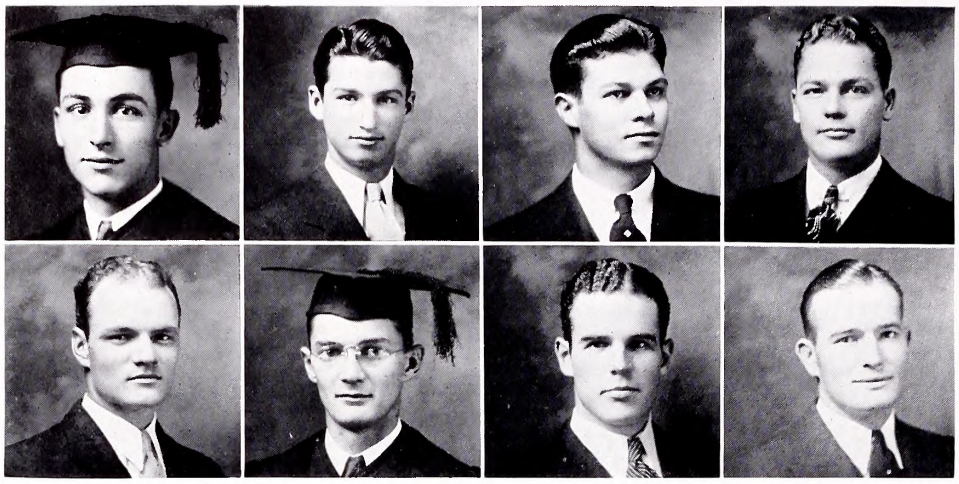

TOP ROW:—Patterson, Brockette, Murph, Dunn.

BOTTOM ROW:—Huitt, Crawford, Wallace, Laurence.

MOOD HALL HONOR COUNCIL

The Mood Hall Honor Council is a governing body elected by the men that live in Mood Hall. This body governs the boys according to the laws set forth in the constitution.

SCHOLARSHIP SOCIETY

Baker
Ostrom
McAuliffe

G. Ferguson
M. Ferguson
F. Ferguson

Weimers
Womac
Davis

Sneed
Bolton
Simpson

Murph
Weimers
Simpson

The Southwestern University Scholarship Society is the mother chapter of the Scholarship Societies of the South.

Any student in the ranking ten per cent of the junior or senior class is eligible for membership upon the approval of the faculty and of the society.

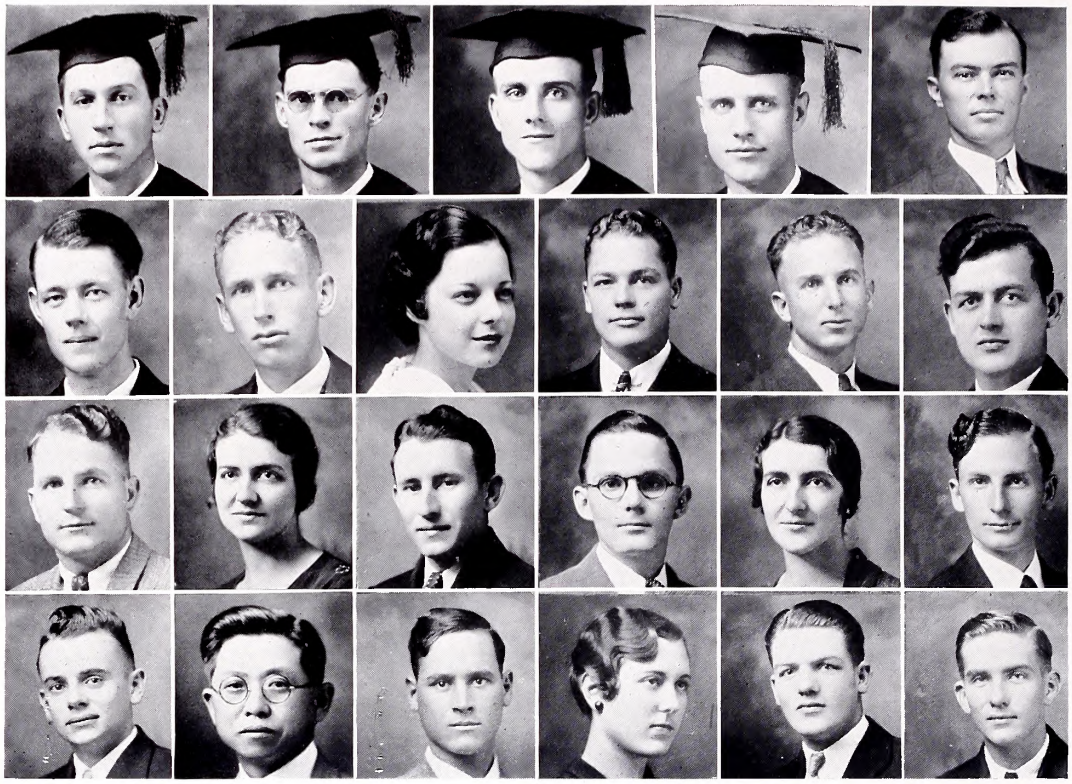

TOP ROW:—Jordan, Hamilton, E. Dubberly, L. Dubberly, Gibbons.
SECOND ROW:—Schmidt, Gorzycki, French, Dunn, Nalley, Bowden.
THIRD ROW:—Watts, Adams, Callaway, Day, Adams, Ashworth.
BOTTOM ROW:—Donop, Hahn, Meixner, Schuessler, Stockton, Lewis.

THE MINISTERIAL ASSOCIATION

The Ministerial Association is for the purpose of uniting those students who are preparing for some form of religious work, especially the ministry.

TOP ROW:—Giron, Burnet, Davis, Black, Ramirez, Dunn.
SECOND ROW:—Washington, Dunn, Tinsley, Kidder, Anderson, Wylie.
THIRD ROW:—House, Hamblen, Lawhon, Watts, Ferguson, Donham.
BOTTOM ROW:—Robinson, Gresham, Kidd, Rogers, Perrin, Brandon.

THE SPANISH CLUB

The Spanish Club is composed of those making a good record in their Spanish courses and having more than usual interest in that subject.

TOP ROW:—Washburn, Leifeste, Jordan, Weimers, Simpson, Wood, Schmidt, Bowden, Yeager.
SECOND ROW:—Henley, Gorzycki, Gage, Kothman, A. Adams, French, Karback, Avriett, S. Adams, Rice.
THIRD ROW:—Caldwell, Buss, Meyer, Hunt, Neil, Meyer, House, Browning, Dunn, Schuessler.
FOURTH ROW:—Brown, Ostrom, Howard, Batte, Hall, Dilts, Simpson, Johns, Longino.
BOTTOM ROW:—Weimers, Bond, Charnquist, Weimers.

CHORUS

Southwestern University Chorus has built up a reputation as one of the best in the State. This group of singers under the leadership of Dean Meyer made many trips, and was heard over many leading radio stations in this section of the country.

TOP ROW:—Stradley, Weimers, Simpson.
SECOND ROW:—Fowler, Richardson, Davis, Smith, Clark, Quebedeaux, Schmidt.
THIRD ROW:—Leifeste, McLain, Crawford, Callaway, Kirkpatrick, McBride, White.
BOTTOM ROW:—Wood, Day, Nilson, Watson, C. Fowler, Lancaster.

PIRATE BAND

The Pirate Band is the official Southwestern University band. It plays many delightful concerts during the year besides making numerous trips to play in all parts of the state.

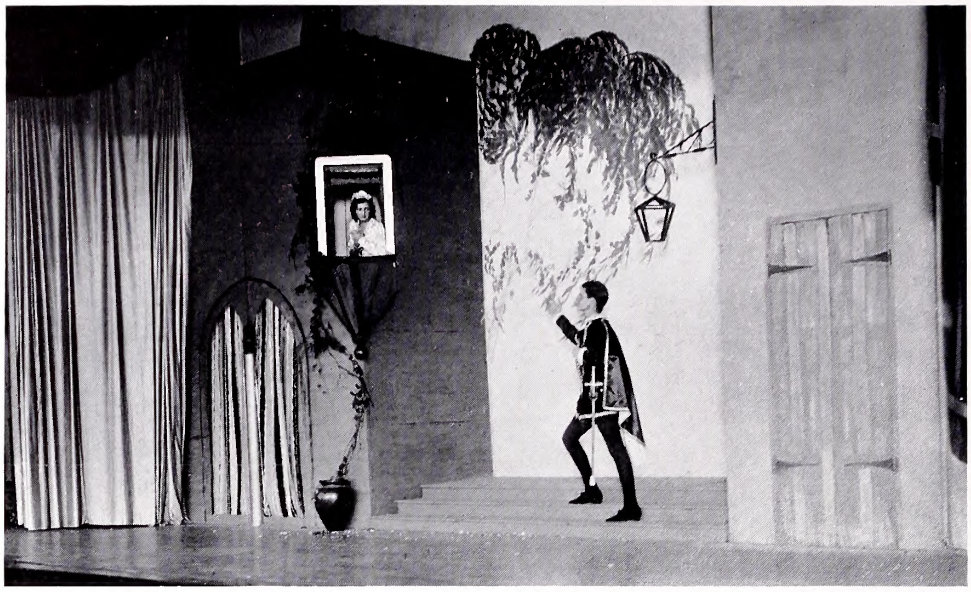

"Romeo and Juliet" was perhaps one of the most ambitious productions ever attempted by the Mask and Wig players. It was the feature of the spring presentations of last year. Carter Fuller and Eddie Mae Clark were cast in the title roles and were supported by a creditable cast.

Under the direction of Ernest R. Hardin, the Mask and Wig Players had a very successful year. Many students are now eligible for membership in the honorary dramatic fraternity, National Collegiate Players.

This year's productions consisted of "Laff that Off" and "A Paragraph for Lunch".

Those composing the Mask and Wig group are: Milton Gray, President, Ralph Huitt, Vice-President, Dorothy Bryan, Secretary, Mary Martha Black, Joseph Bowles, Mary Jane Burnet, H. W. Cortes, Edith Foster, Fred McKenzie, Eleanor Ostrom, Winston Procter, Gladys Simpson, Ann Uhr, and Duncan Whiteside.

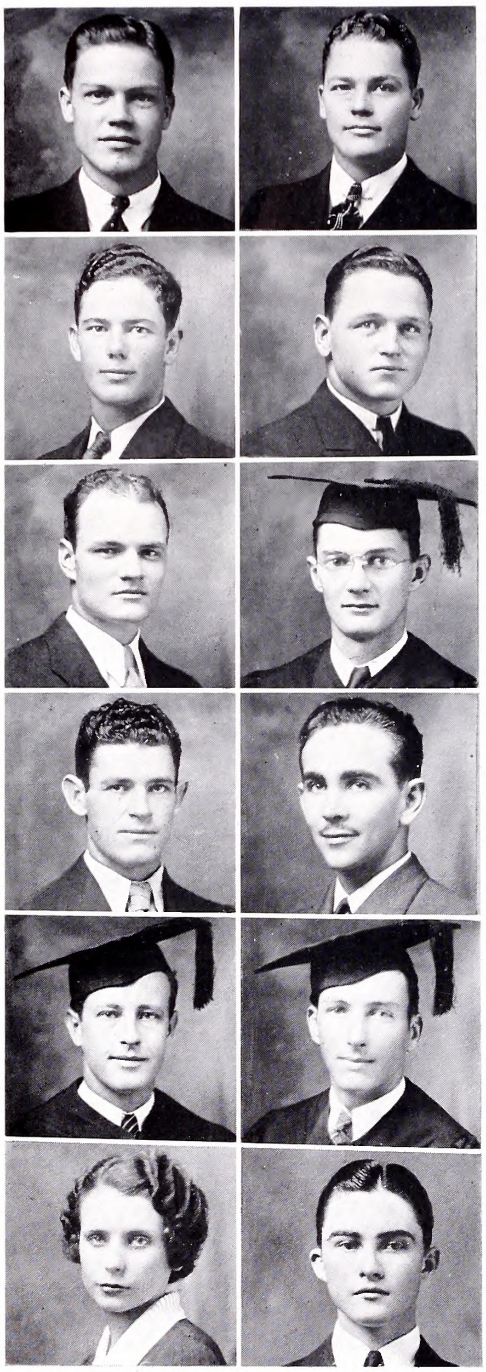

PUBLICATIONS

SOU'WESTER

MILTON GRAY.....*Editor-in-Chief*
BILL DUNN.....*Business Manager*

MORLEY GIDDENS.....*Editor-elect*
GIL K. PHARES.....*Business Manager-elect*

THE MEGAPHONE

RALPH HUITT.....*Editor-in-Chief*
JOHN W. CRAWFORD.....*Business Manager*

KERMIT HORN.....*Editor-elect*
JAMES WHITE.....*Business Manager-elect*

THE MAGAZINE

DUNCAN WHITESIDE.....*Editor-in-Chief*
EDWIN DAY.....*Business Manager*

ELIZABETH HOWARD.....*Editor-elect*
HERMAN MCDONALD....*Business Manager-elect*

Prof. Curtis Nunn, *Coach*

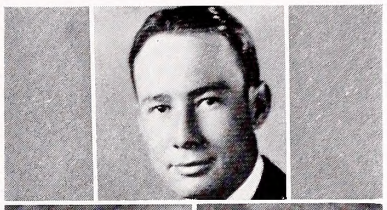

Burcham

Huitt

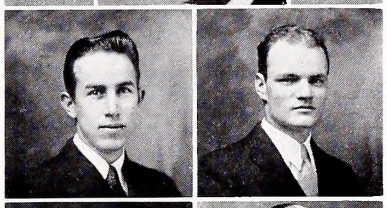

Oldham

Bowles

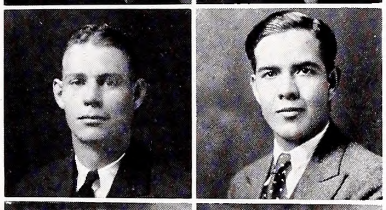

Gillespie

McLean

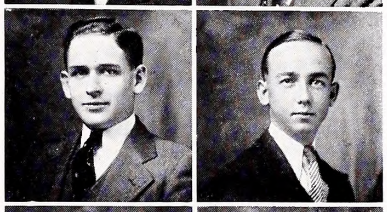

Secrest

Ashworth

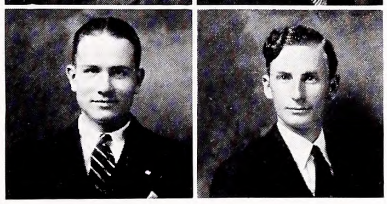

INTERCOLLEGIATE DEBATERS

The debating season is just getting under way but Southwestern has already shown that her four teams are due to win a large number of debates before the year is over.

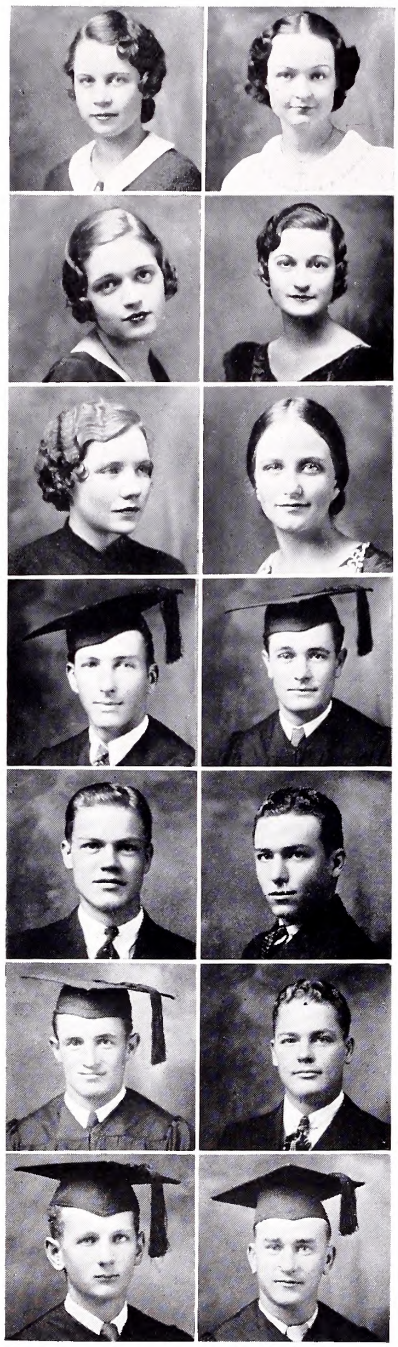

WOMEN'S PAN-HELLENIC

Ruth Lee Jones
Hilma Rogers

Dorothy Bryan
Margaret Sneed

Edith Foster
Florence Chambers

MEN'S PAN-HELLENIC

Edwin Day
Moran McDaniels

Milton Gray
Ransom Buchholz

Howard Weir
Will-Matthis Dunn

Lorne Hamme
Francis A. Mood

Fraternities and Sororities

DELTA DELTA DELTA

Jones
Ransom
King

Anderson, S. M.
Hunt
Lawhon

Rogers
Davis
Moore, D.

Batte
Hornbuckle
Cox

Sherman
Hall
Dunn

DELTA DELTA DELTA

Founded, 1888, Boston, Mass.

Colors: *Silver, Gold, and Blue.*
Flower: *Pansy.*

TRI DELTA ALLIANCE

Mrs. F. C. Smith
Mrs. R. L. Logan
Mrs. Sam Stone
Mrs. J. P. Atkin
Mrs. C. O. Beaver

SORORES IN UNIVERSITATE

Ruth Lee Jones
Evelyn Ransom
Elizabeth King
Sara Moore Anderson
Lola Fay Hunt
Harriet Lawhon
Hilma Rogers
Mary Davis
Dorothy Moore
Jewel Moore
Dorothy Swenson
Frances Temple
Clarice Raetzsch
Virginia Wilkinson
Lelia Batte
Louise Hornbuckle
Dolly Cox
Mable Lee Hall
Jane Moore Anderson
Elizabeth Howard
Jean Meyer
Aileen Tennille
Frances Mary Rice

DELTA DELTA DELTA

Anderson
Howard
Meyer

Moore
Swenson
Temple

Raetzsch
Whigham
Gates

Romanet
Wilkinson
Buss

Tennille
Hufstutler
Rice

DELTA DELTA DELTA

Theta Epsilon Installed 1911

SORORES IN FACULTATE

Miss Laura Kuykendall

PLEDGES

Margaret Dunn
Marjorie Nell Sherman
Sally Whigham
Dixie Gates
Loraine Romanet
Lenora Buss
Marieta Hufstutler

ALPHA DELTA PI

Foster
Chambers

Still
Black

Gillum
Brown

Thomas
Casbeer

Weid
Ferguson

Hamblen
Hatch

ALPHA DELTA PI

Founded, 1851, Macon, Georgia. Colors: *Blue and White* Flower: *Violet.*

SORORES IN URBE

Mrs. Roy Richardson
Mrs. Emmett Cook
Mrs. Henry Price
Mrs. Etah Flanagan
Mrs. M. T. Quebedeaux
Mrs. C. H. Harris
Mrs. W. P. Hoffman, Jr.
Mrs. Walter Young
Miss Elizabeth Hodges
Miss Agnes Wilcox
Miss Molly Davis
Miss Jonnie Wright

SORORES IN UNIVERSITATE

Edith Foster
Florence Chambers
Loraine Still
Mary Martha Black
Emma Thomas
Ethel Ferguson
Frances Hamblen
Ethel Ferguson

ALPHA DELTA PI

Uhr
Mullinix

Lankford
McKenzie

Hahn
Mims

Gresham
Lawrence

Johnson
Thomas

White

PATRONESSES

Mrs. I. J. McCook
Mrs. W. L. Price
Mrs. Conn Foster
Mrs. Rita C. McClain
Mrs. Harry Dolan
Mrs. H. N. Graves

PLEDGES

Mildred Gillum
Frances Brown
Edna Weid
Cora Lee Hatch
Ann Uhr
Mary Lou Mullinix
Evelyn Lankford
Mildred McKenzie
Rachel Hahn
Fleta Mims
Helena Gresham
Edith Lawrence
Shirley Johnson
Elaine Thomas
Maurine White

ZETA TAU ALPHA

Bryan
Browning

French
Burnett

Johns
Morris

Sneed
McCluney

Davis
Pivoto

ZETA TAU ALPHA

Founded, 1898, Farmersville, Va.

Colors: *Turquoise Blue and Steel Gray.*
Flower: *White Violet.*

PATRONESSES

Mrs. F. E. Buchholz
Mrs. C. S. Griffith
Mrs. R. A. Nichols
Mrs. E. G. Gillett
Mrs. W. J. Davis
Mrs. W. H. Moses
Mrs. W. G. Johns
Mrs. D. W. Wilcox
Mrs. R. J. Stone
Mrs. W. J. Burcham
Mrs. W. R. Mood

SORORES IN URBE

Mrs. Lawrence Starnes
Tula Lee Stone
Frances Stone
Dorothy Mood
Jenney Davis

ZETA TAU ALPHA

Washington
Tinsley

Stinchcomb
Embry

Watkins
Howell

Eanes
House

McCord
Nixon
Ashe

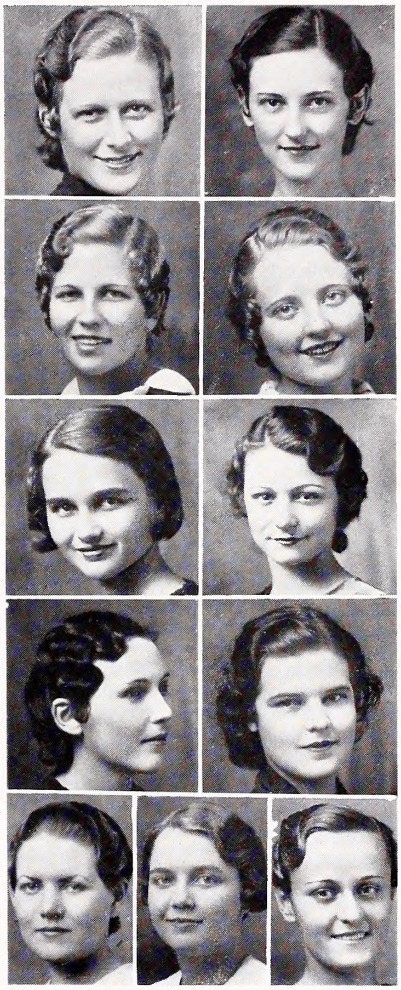

ZETA TAU ALPHA

Lambda Installed, 1906

SORORES IN UNIVERSITATE

Dorothy Bryan
Kathryn Browning
Ruth French
Mary Jane Burnett
Lois Johns
Margaret Morris
Margaret Sneed
Mary Pearl McCluney
Lavinia Davis
Bessie Margaret Pivoto
Blanche Washington
Frances Tinsley
Doris Embry
Lucille Watkins
Josephine Howell
Lucille Eanes
Dorothy House
Ruby McCord

PLEDGES

Jimmie Ruth Nixon
Emily Castle
Annie Laurie Reese

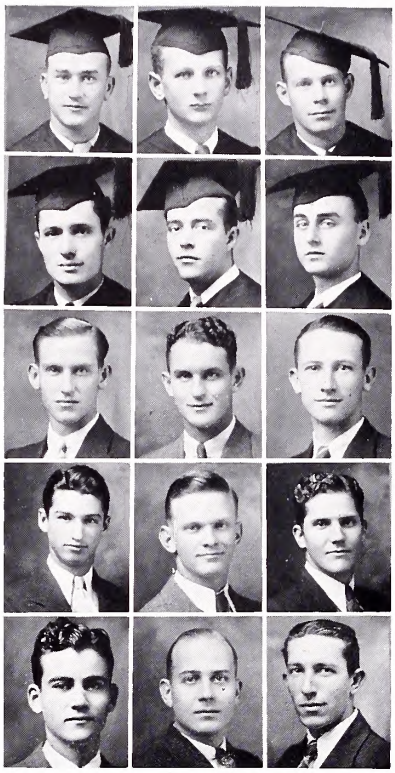

PI KAPPA ALPHA

Mood
Hamme
Oldham

Taylor
Wiggam
Gee

Baker
Thomas
Price

Brockette
Busshart
Turney

McKenzie
Whigham
Matthews

PI KAPPA ALPHA
Founded 1869, University of Virginia
Alpha Omricon Installed 1910.
Colors: *Garnet and Old Gold.*
Flower: *Lily of the Valley.*

FRATRES IN URBE

Buster Langford
Ed. Franklin
Thatcher Atkins

FRATRES IN FACULTATE

C. M. Edens

FRATRES IN UNIVERSITATE

Francis Mood
Lorne Hamme
Clarence Wiggam
C. H. Gee
J. Link Baker
Henry Price
Fred McKenzie

PLEDGES

Beatty Oldham
Regan Taylor
Conn Thomas
Marlin Brockette
Tommy Busshart
Roy Turney
Smoot Whigham
Harry Matthews

PHI DELTA THETA

Founded 1848.

Miami University

Texas Gamma Installed 1886.

Colors: *Argent and Azure.*

Flower: *White Carnation.*

FRATRES IN URBE

D. W. Wilcox
Sam Stone
R. L. Logan
Walter Young
D. K. Wilcox

FRATRES IN FACULTATE

King Vivion
W. C. Vaden
H. L. Gray
L. J. Waggoner
P. P. Young

FRATRES IN UNIVERSITATE

Edwin Day
Warren Davis
Moran McDaniels
J. W. Patterson
Marshal Bolton
Barton Davis
Ralph Huitt
Roy Richardson
Winston Prochter
James White
Jarrard Secrest
Dave Williams

PLEDGES

Earnest Armstrong
Lynn W. Ross
Laverne McAfee
Glenn Fikes
William Stokes
Gayle Crawford
Warren Brown
George Larendon
Willard Peterman
William Phillips
William Ainsworth
Felix Secrest

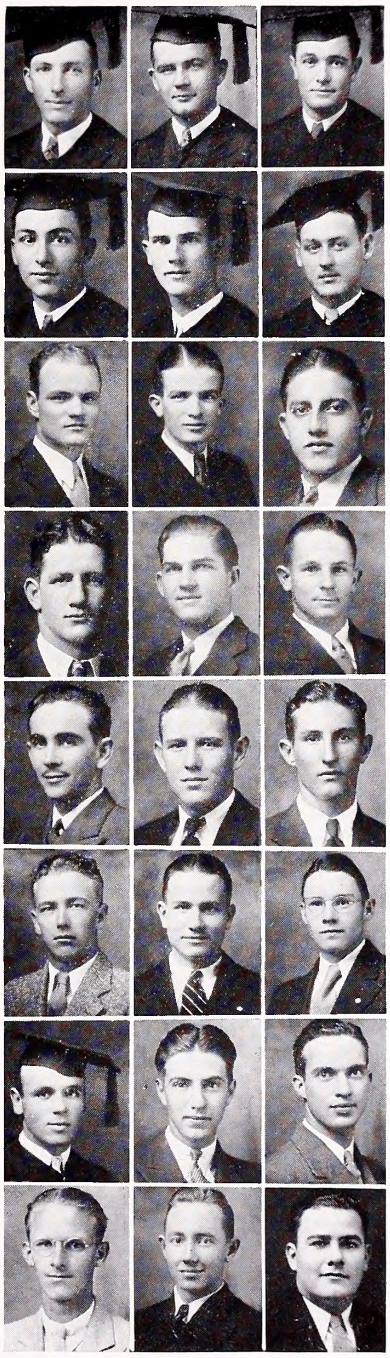

Day
W. Davis
McDaniels

Patterson
Bolton
B. Davis

Huitt
Richardson
Ross

Williams
Armstrong
Procter

White
McAfee
Fikes

Stokes
J. Secrest
Crawford

Brown
Larendon
Peterman

Phillips
Ainsworth
F. Secrest

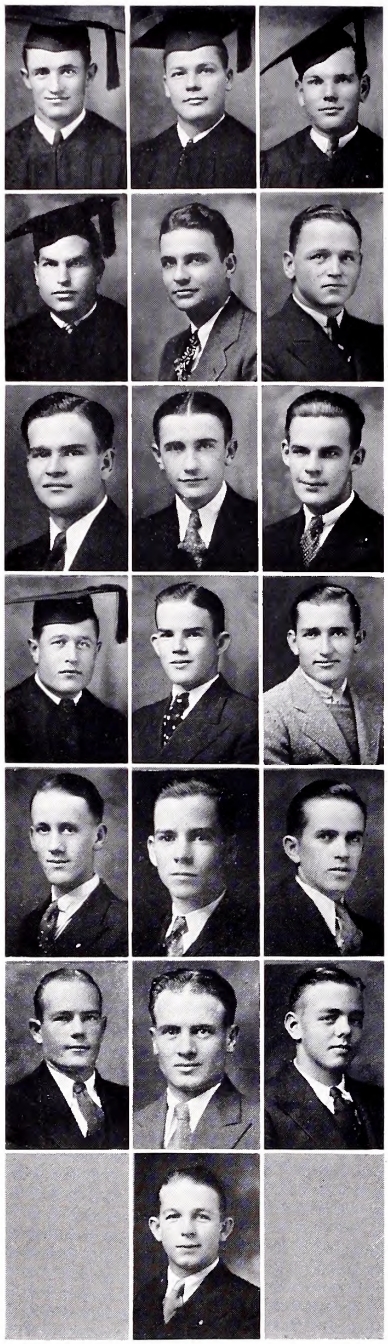

Weir
Dunn
Smith

Stinchcomb
Cortes
Phares

Thomas
Patton
Yeager

Lunsford
G. Foster
Woodall

A. Dunn
C. Foster
Van Ness

Lindell
Pennington
Ferguson

Speegle

KAPPA ALPHA

Founded 1865

Washington and Lee University

Xi Installed 1883

Colors: *Crimson and Gold.*

Flowers: *Magnolia and Red Rose.*

FRATRES IN URBE

I. J. McCook
W. R. Mood
I. J. McCook, *Alumnas Advisor*
R. W. Tinsley, *Faculty Advisor*

FRATRES IN UNIVERSITATE

Howard Weir
Will-Matthis Dunn
W. M. Smith
H. W. Cortes
Bluford Stinchcomb
Gil K. Phares
M. B. Thomas
Franklin Yeager
George Woodall
Alanson B. Dunn
Thomas Ferguson

PLEDGES

Aubrey Patton
Claud Lunsford
George Foster
Clarence Foster
Joseph Van Ness
Howard Lindell
Cecil Pennington
Arthur Speegle

KAPPA SIGMA

Founded 1869

University of Virginia

Iota Installed 1886.

COLORS: *Scarlet Green and White.*

FLOWER: *Lily of the Valley.*

FRATRES IN URBE

S. A. HODGES
M. F. SMITH
C. H. HARRIS
O. W. CARDWELL
F. C. SMITH

FRATRES IN FACULTATE

E. R. HARDIN

FRATRES IN UNIVERSITATE

MILTON GRAY
ROY KURTH
RANSOM BUCHHOLZ
FONTAINE ERSKINE
LOUIS PRICE
DUNCAN WHITESIDES
JACK BURCHAM
FRED LEIGH
JOHNNY ORGAIN

PLEDGES

SMITH MERCER
CODY WARDLOW
TOMMY YOUNGBLOOD
HERMAN WILLIAMS
ROY KIRKPATRICK
BILLY DAVIS
CHARLES ORR
ARTHUR HARRIS

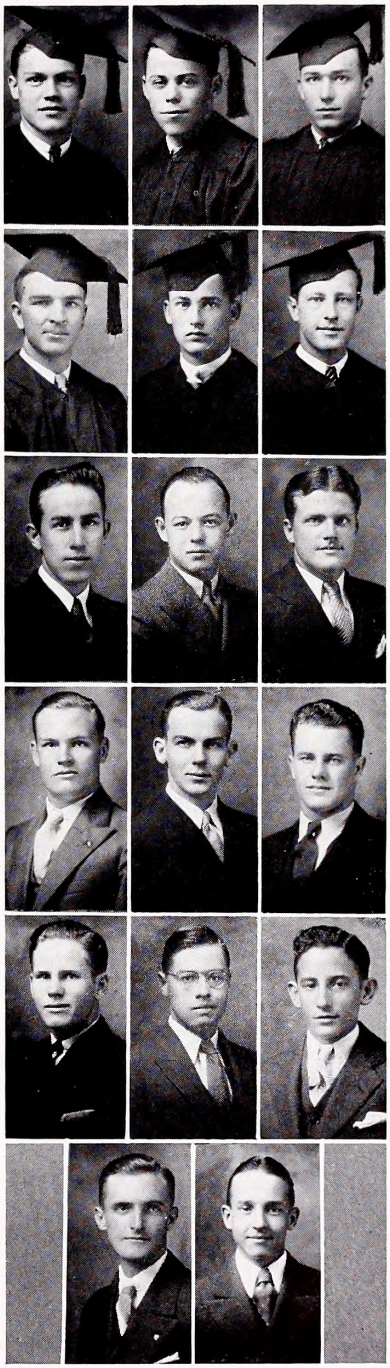

GRAY
KURTH
BUCHHOLZ

ERSKINE
PRICE
WHITESIDE

BURCHAM
LEIGH
MERCER

WARDLOW
ORGAIN
YOUNGBLOOD

WILLIAMS
KIRKPATRICK
DAVIS

ORR
HARRIS

School Year

The eternal triangle, cold weather, the river, and flu, but it seems that nothing can keep Red Taylor away from his books or Dr. Gray from his golf game.

Notice the home of our fair co-eds and the library where they spend all spare time. Judging by the crowd in the Tavern it must be the chapel hour.

The new men just got a warm reception into the "S" Association. Dr. Tinsley has some new joke books. Poor Lavinia! She got her feelings hurt.

Jack can't seem to find Jewel anywhere. Czarowitz is giving Conn a lesson in color. Baker and Still vs. Dubberly and Hardt. Mr. Nalley and his characteristic smile.

Did anyone ever read in the reading room? Back to the friends in Mood Hall after the holidays. What would a telephone conversation in the Woman's Building be without an eavesdropper? Huitt and Crawford in proper surroundings.

Nerts about her. Dr. Howard putting the ball in the hole with the putter. The new Post Office. Gil discovered on the roof, but not alone.

Hood steps out in the latest college fad. Mr. May and Capt. Kidd. They are not all playing tennis but it looks as if most of them have their minds on a love game. Easy Joe.

Joe must be studying his lesson on the way to class. The Rabbit is up to her old tricks. She never is satisfied with one. Was it a love game Army?

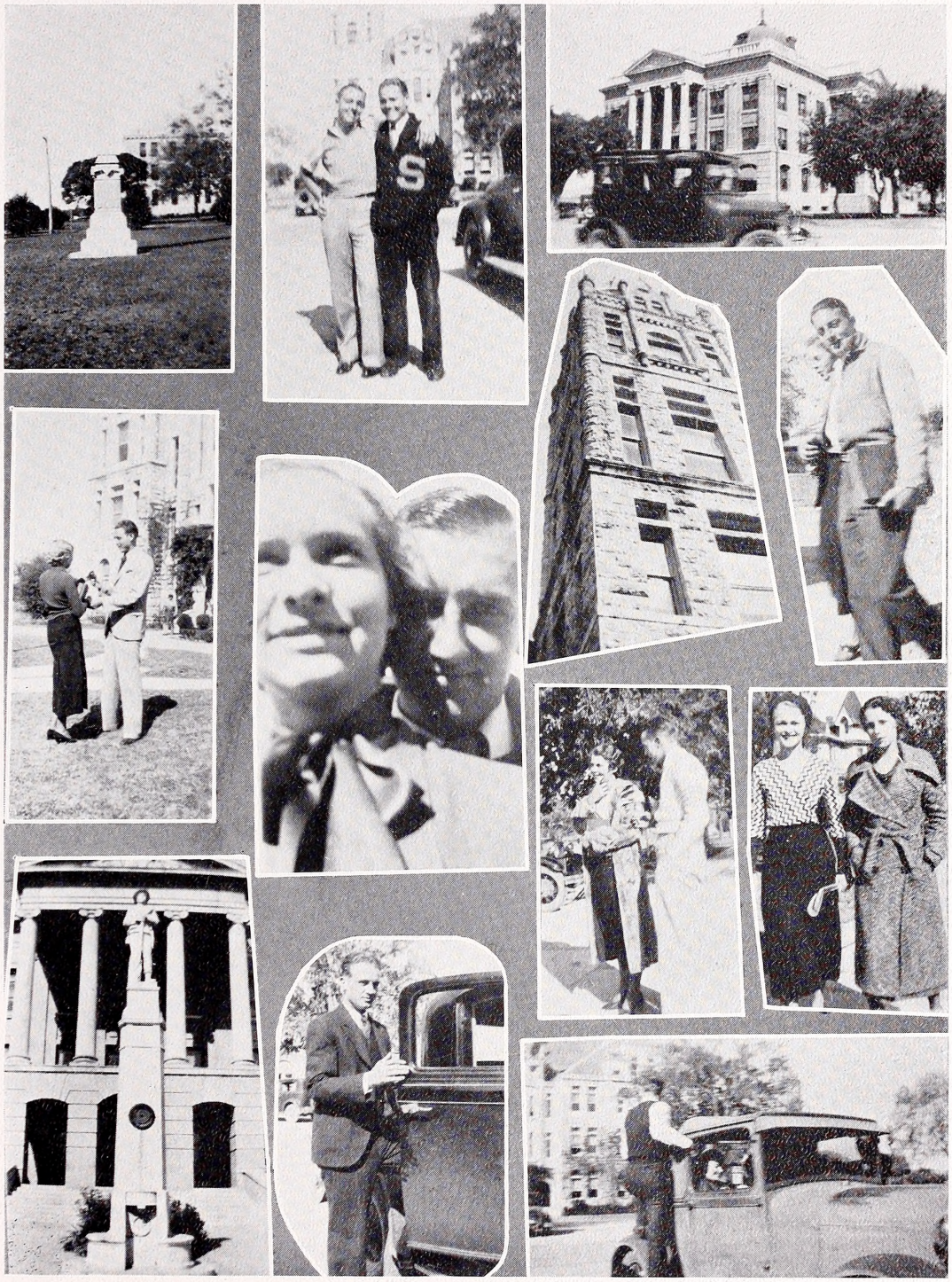

Woodall seems to be forgetting that he has interests back in Lufkin. The Williamson County Court House is seen in the corner.

The Ole Swimmin Hole. Has anyone seen Rags? Emma can't find him. Yeager and Patton, better known as the campus cave men. Blanche posing for a study in beauty.

More hard studying. Notice the Trips, Winkem, Blinkem, and Nod. Who said Pat was an Irish name? It does look like the boys would let Ransom and Dixie be alone.

P. Moore and Stradley up to no good. Billy and Procter gone college. The boys are all ready to go for a ride and are waiting for their dates.

Perhaps you don't recognize Lion's Head since the picture was taken in the day time. The Trips again. Which is which?

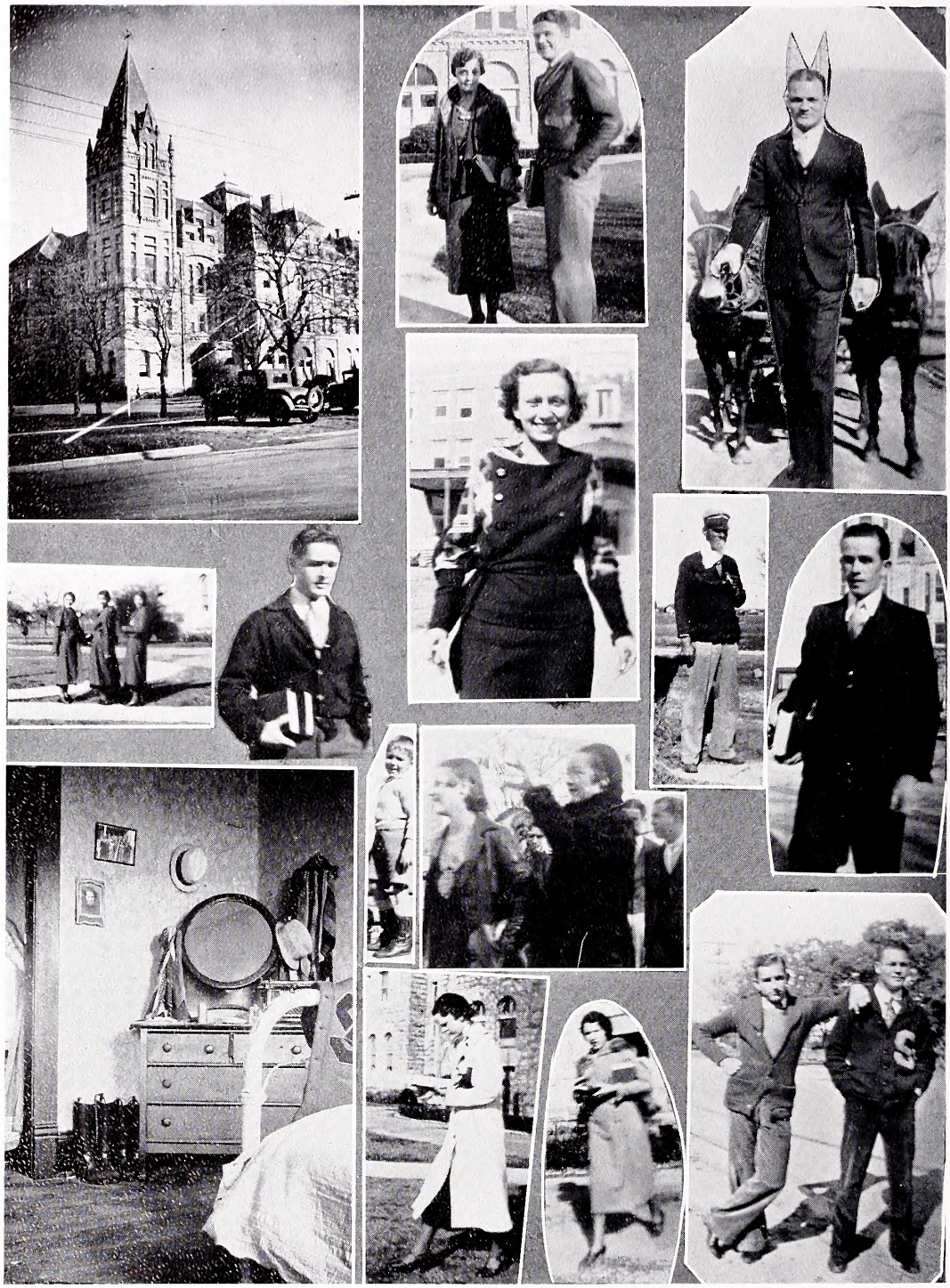

Greetings to The Mighty Huitt. Bob Games is ready for a picnic and how he can cook those steaks. This must be Ransom's room, judging from the picture on the wall.

Dorothy Bryan trying to escape the camera. S.U.'s most popular sport. Would you believe it of the dignified Mr. Wood? Cousin Henry and Sister Sneed.

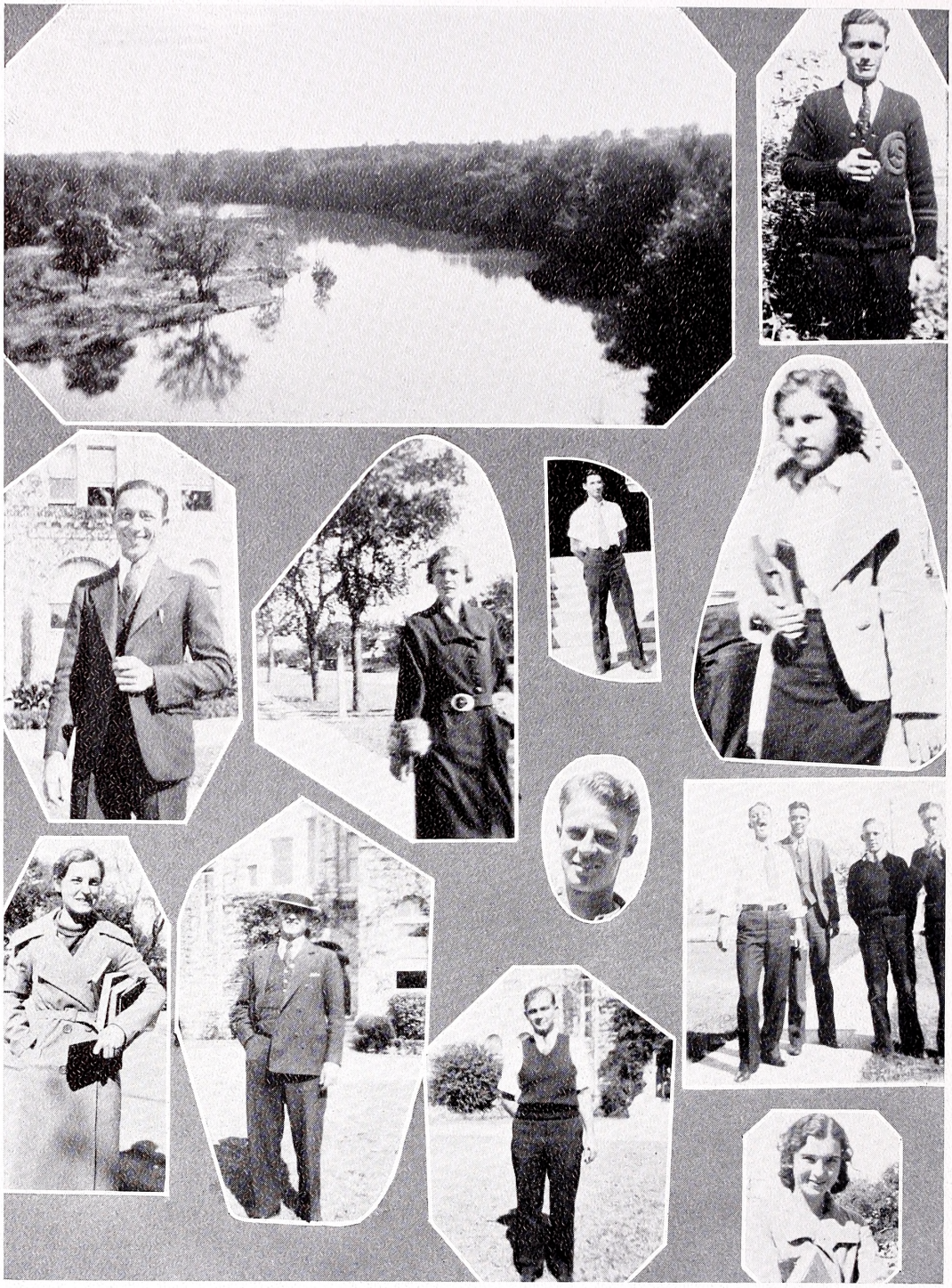

''Wal Miss Pivoto! What do you know about the war of Roses?'' Conn giving us a little color.

Miss Dilts finally agreed to let us have a picture. Careful Jack, you never can tell who is looking. Duddy and his smile. Sorry to have placed Margaret and Brockette so far apart.

Beatty and Ashe together. Isn't that unusual? Frances has a new man lined up but she can't get away from Claudy. Loretta laughing at the weather in her new gloves. Herman and his cigar. Which is Herman?

The "S" Association Initiation. Can these boys take it! President Williams leads off with Hoss Ross batting in clean-up position. The post has been almost pulled up several times.

EDITOR'S PAGE

It is with great pleasure that the editor at last expresses his own opinion. This volume has caused me much worry and misunderstanding with my teachers and friends.

It is impossible to take paper and ink and a magical formula and produce a creditable annual. It takes much time and patience, which no one seems to realize, to turn out even the simplest form of a book. The book this year is full of good intentions on the part of the editor and if it does not come up to your expectations please stop and consider the coöperation you have given toward making the 1933 SOU'WESTER a success.

I am happy that my task is finished. If it pleases you I am doubly repaid, if it does not I will not sink to the depths of despair for I feel that I have done the best that I can and what more can any one man accomplish?

Conditions and circumstances have not permitted that this year book measure up with some books of the past, but my sincerest efforts have gone into its making. I hereby present it to you with the hope that you will read it with a sympathetic understanding of the problems involved and will forgive me for its defects.

MILTON GRAY, *Editor.*

Favorites

SOUTHWESTERN ENGRAVING COMPANY
Engravers

« »

THE CLEGG COMPANY
Printers

« »

R. J. STONE
Photographer

Dorothy Bryan

Sara Moore Anderson

Lola Fay Hunt

Athletics.

C O A C H E S

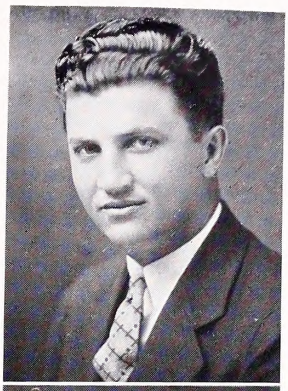

C. M. Edens, *Coach*

Vance Seamans, *Assistant Coach*

Paul Young, *Freshman Coach*

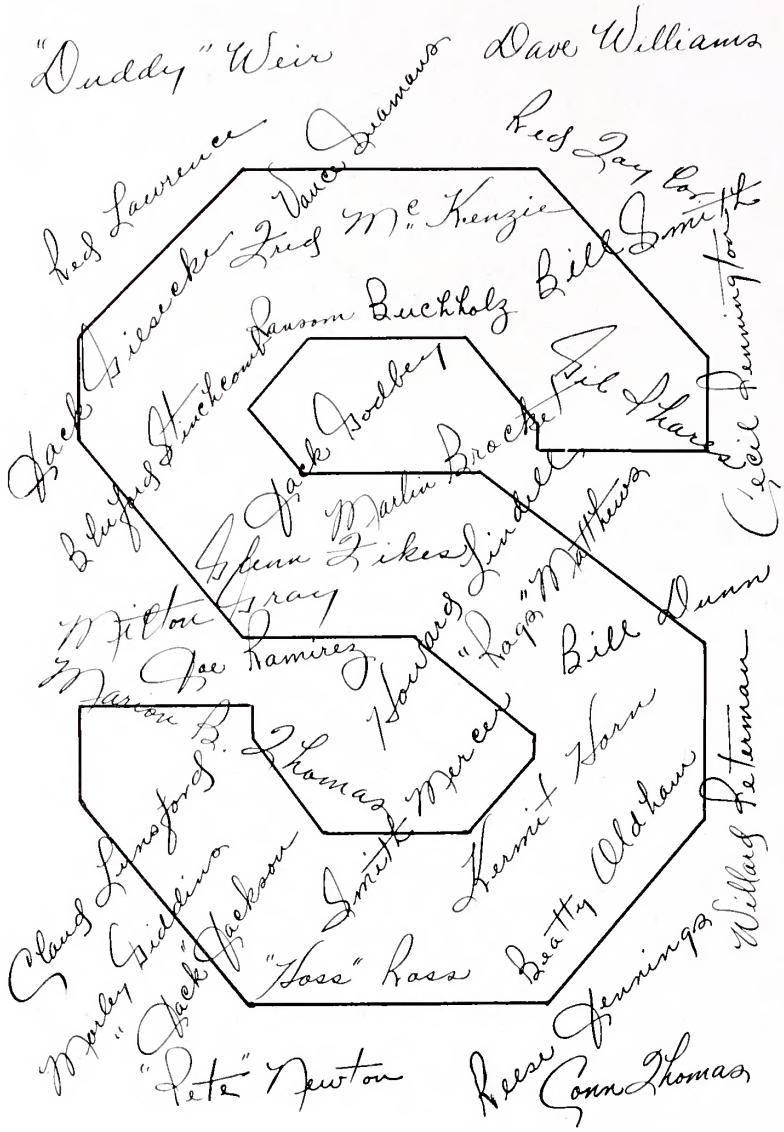

"S" ASSOCIATION

The "S" Association is made up of those men who have qualified for the honor of wearing the "S" by participating in the various athletic activities of the university or by serving as yell leaders.

SMITH

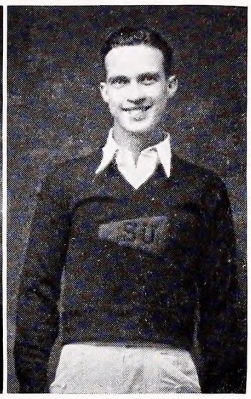

PETERMAN

The well known "Pirate Pep" was never lacking at any contest where this enthusiastic group was performing under the capable leadership of Willard and "Breeze".

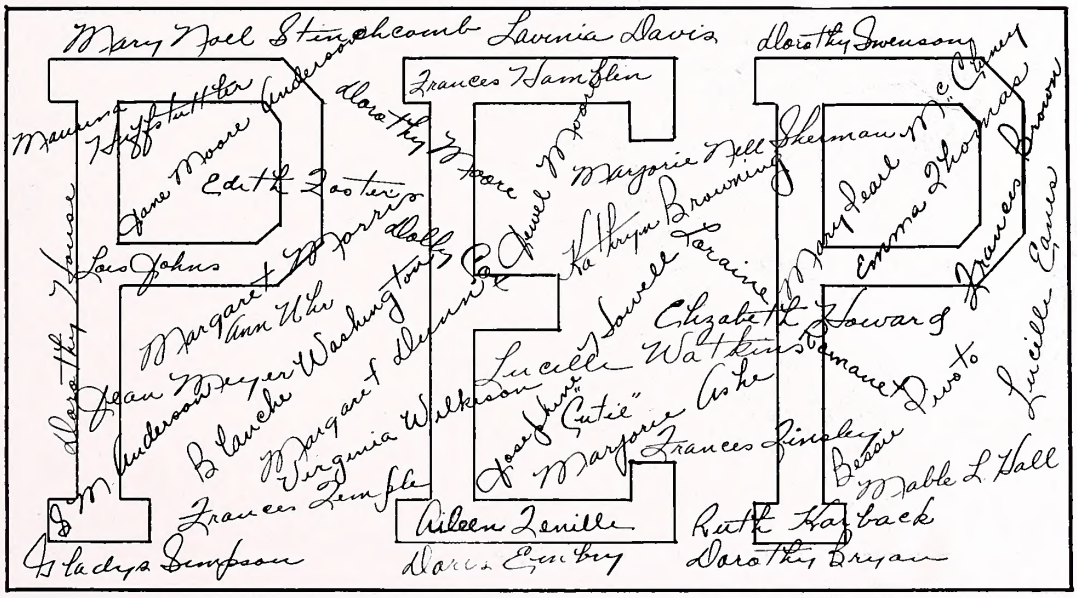

Southwestern's Gridsters

FOOTBALL

WEIR, *Captain, Quarterback*, All-Conference
WILLIAMS, *End*, All-Conference

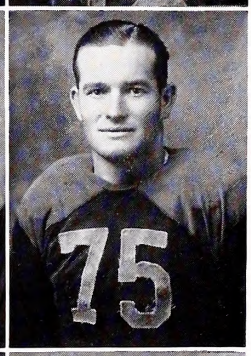

LUNSFORD, *Guard*
LAURENCE, *Guard*, All-Conference

ROSS, *Tackle*
STINCHCOMB, *Tackle*

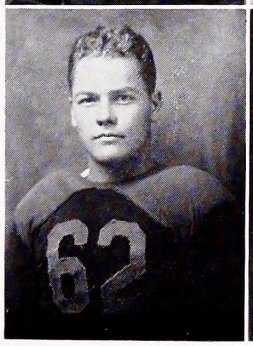

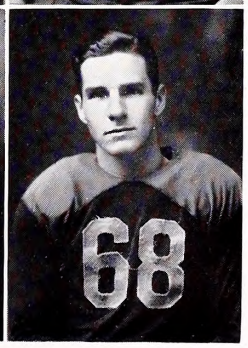

DUNN, *Fullback*
GIESECKE, *Halfback*

FOOTBALL

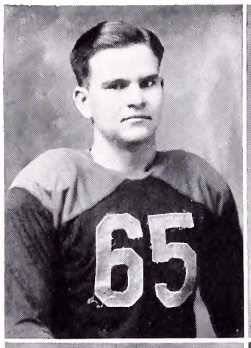

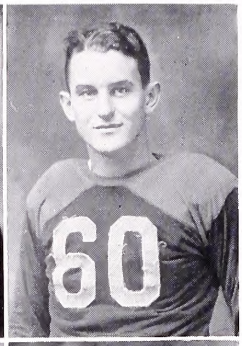

M. B. Thomas, *Center*
C. Thomas, *Halfback*

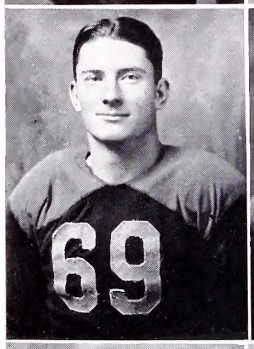

Jennings, *Fullback*
Phares, *Tackle*

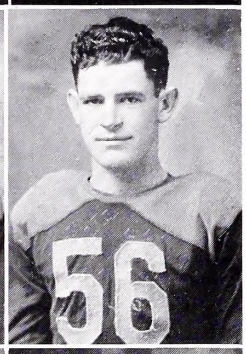

Newton, *Halfback*
Horn, *Center*

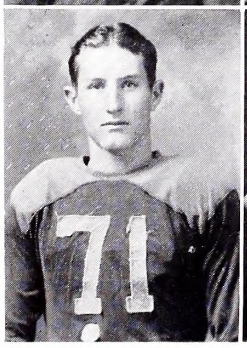

Fikes, *Quarterback*
Lindell, *Tackle*

FOOTBALL

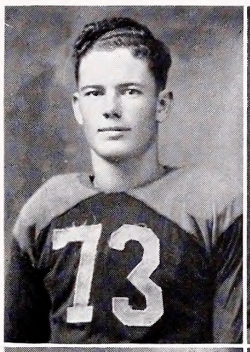

GIDDENS, *End*
MATTHEWS, *End*

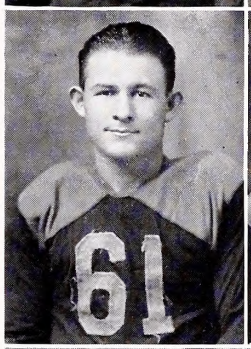

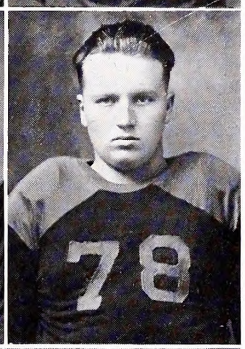

JACKSON, *Quarterback*
GODBEY, *Center*

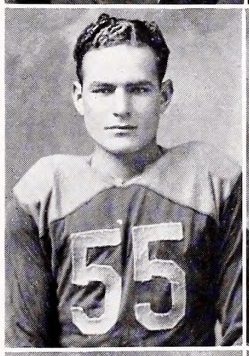

RAMIREZ, *End*
MCAFEE, *Guard*

PROCTER, *Halfback*
MCKENZIE, *End*

SEASON'S REVIEW

Southwestern 0.....A. & M. 0

Southwestern 0.....Sam Houston 0

Southwestern 0.....Denton 20

Southwestern 0.....San Marcos 12

Southwestern 7.....Saint Edwards 6

Southwestern 16.....Simmons 6

Southwestern 12.....Austin College 0

Southwestern 0.....McMurry 0

Southwestern 0.....Howard Payne 6

The Pirates had a very successful season and with any sign of an even break would have won the Conference. The Big Game at Howard Payne will long be remembered as a football classic. S. U. went in the under dog but was in due form and was the favorite before the game had progressed very far. Once, when the Pirates were within a few yards of the goal line, they were penalized for too much time out, and later a touchdown was called back because the scorer fell across the line. The game ended 6 to 0 in Howard Payne's favor.

With such stars as Captain Weir, Williams, Laurence, Stinchcomb, Ross, Jennings, and Giesecke the Pirates had one of the strongest elevens seen in the conference in recent years. With many of these old men returning and the reinforcements from this year's freshmen squad the Corsairs will be strong bidders for the championship next year.

Basketball

BASKETBALL

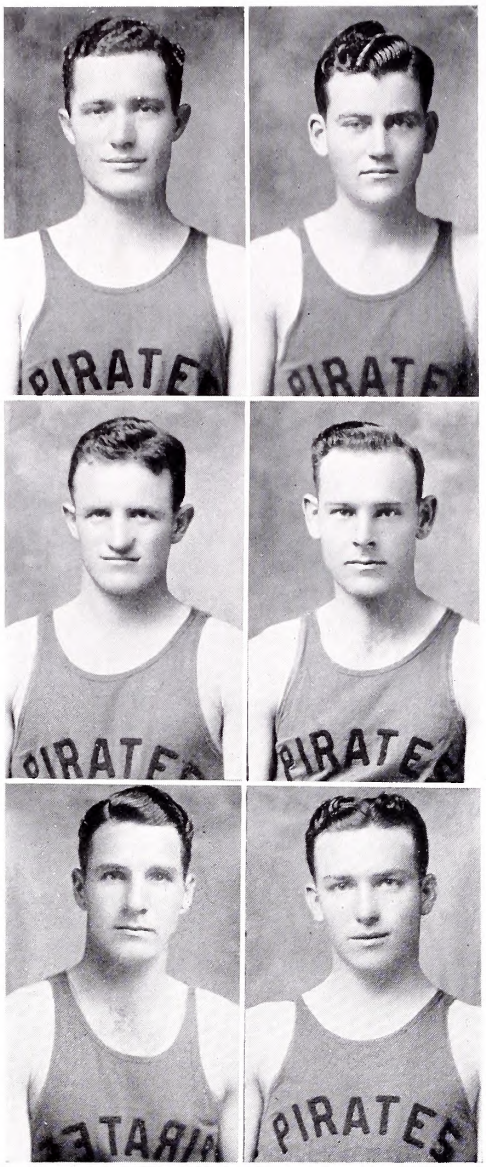

TAYLOR, *Guard*
MCKENZIE, *Center*

WEIR, *Forward*
NEWTON, *Center*

GIESECKE, *Forward*
BUCHHOLZ, *Guard*

BASKETBALL

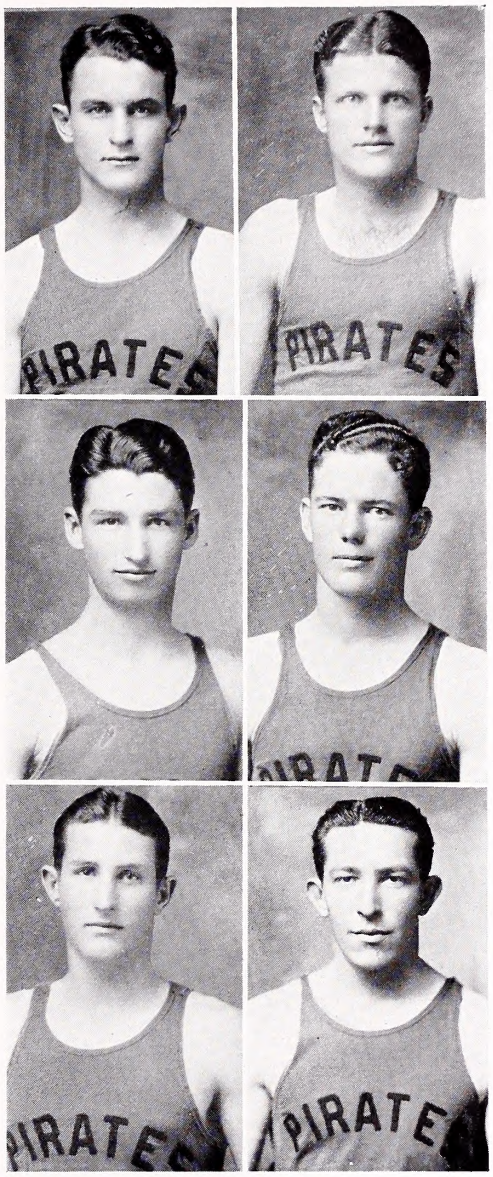

THOMAS, *Guard*
MERCER, *Forward*

BROCKETTE, *Forward*
GIDDENS, *Center*

FIKES, *Forward*
MATTHEWS, *Forward*

CONFERENCE STANDING

	W.	L.	Pct.
Simmons	9	1	.900
McMurray	9	3	.750
A. C. C.	9	3	.750
Howard Payne	8	4	.667
Southwestern	7	7	.500
Daniel Baker	5	7	.417
St. Edwards	1	11	.091
Austin College	0	12	.000

The Pirates had a fairly successful basketball season, making a percentage of .500 in all conference games. They were victorious over the Daniel Baker Hill Billies in their first conference game 38-32. "Doc" Mercer showed the boys how to play basketball that night.

Howard Payne defeated them 33-28 in the next, but Giddens tied for high scoring honors.

Then the Bucs started what proved to be a disastrous road trip. All the schools in Abilene whipped the Pirates to start off with. A. C. C. won 56-26, Simmons followed 39-28, and the lowly McMurray Indians won 39-34.

With Captain "Red" Taylor tossing them in from any angle they whipped Austin College 34-24.

Howard Payne again triumphed 48-32. On the next night the Hill Billies of Daniel Baker won 32-30 on a lucky shot from the center of the court.

When the boys came home they split a pair of games with the McMurray Indians and the Austin College Kangaroos. Thomas and Newton were very effective in these stands.

In the last home series the Pirates outfought the loop leading Simmons Cowboys 27-21. Fikes and Weir were the shining lights for the Bucs. The great team of A. C. C. fell the following night with the Pirate regulars hanging up a 21-19 victory. Then followed two victories over the St. Edwards Saints, the first 34-22, the second 29-10. The little boy of the team, Brochette, almost grew up in the last game as he couldn't be stopped.

Considering everything the Pirates had a highly successful season. They managed to lick the Simmons Cowboys and in doing so gave them their second defeat in fifty consecutive conference games. Captain "Red" Reagan Taylor was placed on the All-Conference team for the second straight year.

The Sou'joker

This section is humbly
dedicated
to

"I HAVE NEITHER GIVEN NOR RECEIVED HELP,
NOR HAVE I SEEN ANYONE ELSE DO SO"

Signed,

SOU'JOKER

THE TEAM of TEAMS of S. U.

(These men taught Cap't Kidd to sing "Yo Ho Ho, and a—")

Peterman, 2b.
Leigh, Rf.
Gray, Cf.
Stinchcomb, P (Sole owner)
McKenzie, 3b. Cap't.
Lunsford, 1b.
Cortes, Ss.
Price, H., C.
Stokes, Lf.

Davis, B., Utility.
White, 1st Sub. Pitcher.
Van Ness, 2nd Sub. Pitcher.
"Red" Taylor, 3rd Sub. Pitcher.

Conn Thomas, Versatile Manager.
Clifford "Skinnie" Hausenfluke, Waterboy.
"Leviathian" Woodall, Batboy.

We believe that in Peterman Owner "Blue" has a very reliable lead off man, as he will manage to get on someway or other. "Little Man", in the second position can be counted on for a good sacrifice. Milton Gray, can advance them further around the bases with that green Buick. Owner Stinchcomb shows faith in his ability, not only as a moundsman, but as a hitter when he places himself as the clean-up batsman, and we believe that his judgment is excellent. Should anyone of the "Murder row" make an OUT, Captain McKenzie is always able to go just a little further in his hitting strength. While Lunsford is not such a good hitter he can really stop them, wild throws and all, at first. Cortes can accept all the chances that the short field can offer. Henry Price is a competent receiver, a bit small for the powerful Stinchcomb, however. Stokes is a weak point in the lineup, but will have to do until a better man can be provided. Barton Davis is such a rowdy that he is at home in any position, therefore making a valuable utility man. "Jimmy" White is first in the box if the opposing batters prove too much for the "Petroleum" Prince. Next on the mound may be a surprise to some, but "Shorty" can really fling that apple. All know of "Red" as a true relief hurler, so there's no debate there. We believe that Manager Conn Thomas has his team under control throughout. Hausenfluke — the understanding sympathizer. Woodall, the "Good Time" Charley is only good enough to keep the bats together. Might as well put "Breeze" Smith, the doctor's son on the roster as trainer.

WE POINT THE FINGER OF SCORN AT:

Tex Brown's great love.
Dr. Howard's pride and joy.
Plaid trousers on white people.
McCluney's choice in men. (?)
Pi Kappa Alpha as a club.
All Stinchcombs.
The way Henry Price drives a car.
The conceit of the Kappa Sigs.
Phi Delt rushing program. (Better late than never).
Softies.
Girls who condemn smoking and do worse.
The beauties.
Girls in frat houses.
Politics on the campus.
Simplicity Balzen.
People who sing on the river.
People who sing.
Politics in Woodall's head.
Silly blondes like Lavinia Davis.
All Battes.
Anything that reminds us of Yeager.
The conscientiousness of Harvey Watts.
Any kind of Secrest.
Cab Calloway Dance.
Any Dance.
That person—Beatty Oldham.
Jo Howell's high hat ways.
The height of insignificance—Bob Simpson.
Oral finals.
Jane Moore's voice (?).
Pivoto's loudness.
(Censored).
"Shoot I Reckon".
I have neither given or received help nor have I seen—etc.
Fannie and Dubberly in their rendezvous.
Snoopin' Sam.
Burping.
The 1933 Sou'wester.
Color.
Those that refuse to explain the meaning of these to Parents.

DO YOU KNOW THESE?

One of the best stories to reach our ears is the news that Beatty is going to begin his career in law next year so the Judge will have him to fall back upon in later years.

Bob Simpson, Joe McAulifee and "Ug" Wood are practically on their way to Europe. How can world peace ever culminate with those three making their funny noises all over the old country?

It has been suggested that the boys of "the group" should go far in an agricultural course. They have discovered that nothing is more invigorating than turnips fixed just right.

John Orgain was so nervous during exams that his grades are not likely to be as good as they were last term. Ask him what the trouble was.

One of the remarks of the year that deserves notice is the one in which Jr. Dunn admitted that when he came to Southwestern he was only an insignificant little freshman and that now he is a cheer leader and a member of the club called Kappa Alpha (By its members).

Consider that the Kurth, Buchholz, and Leigh lineup is leaving school this year. It will take those poor freshmen years to undo everything they have gummed up. Each has bragged on the other so much that they actually think that their college days have been filled with glory. But then, there is one born every minute.

Speaking of those who leave us this year we must mention "House Keeper" Bryan. What that dumb bunch of "Zetars" will do without her guidance will probably fill twenty pages of Sou'Joker next year.

Funny thing about that Phi Delt initiation that was scheduled for last spring. The chapter was so divided that the head of the chapter didn't know which side he was on. Situations like those should make them weigh matters more carefully during rush week.

That little Anderson gal sang "Nobodys Sweetheart" so much that it really came true.

WE NOMINATE FOR SOUTHWESTERN'S HALL OF SHAME:

BESSIE MARGARET PIVOTO

Because if there is any heyheying to be done she will always be found right in the foreground. Because if she is the best the Zetas have to offer, there is something to the classic remark, "Heaven Help the Zetas". Because she has shined when a wee bit of dignity would have gotten her twice as far.

JOSEPH BOWLES

Because he has been nothing but noise to our school for a five year period. Because of his ability to say nothing all of the time he would have to be classed with Red Taylor and Conn Thomas. Because he politics constantly and has never done anything worthwhile. Because he has never given the ladies a chance at the "Great Bowles".

LOUISE HORNBUCKLE

Because she changed too quickly from the customs of Hornbuckle Switch to the rough way they play in college. Because she too firmly believes that all of the local collegians are in love with her. Because she has one of her heroes blowing bubbles and going the Pangburn way. Because she fancies she has a fine figure. Because she thinks she can hurt her social standing when she really has none.

BILL SMITH

Because he is just a "breeze". Because he has not changed his line in three years. Because he has deprived so many nice girls of the regular college fun. Because he says one thing and thinks another. Because he did not stay in Hondo.

HARMON FOWLER

Because he reminds us of a certain flower. Because he takes college so seriously. Because he doesn't sing in the choir. Because he is such a brute. Because he doesn't know when he has talked enough in class. Because he didn't make the team. Because he came to college.

RALPH HUITT

Because we don't like the things he talks about. Because his overwhelming ability to slap backs finally gained him some recognition from campus nonentities. Because he tries to impress everyone with his Socrataic intellect.(?) Because his presence on the debating team would justify the removal of debating from the school. Because he kept "Napper" Davis from making this page.

LOUIS PRICE

Because he lives in Georgetown and had to come to Southwestern. Because he is not a fraternity man. Because he lets Doris Embry hang around him. Because he does not stay at home. Because of his social ambitions. Because his ambition is a failure. Because he has a cousin Henry.

LORAINE STILL

Because she thinks that she is something she is not and never shall be. Because she has kept Baker from being half way a "good fellow". Because she does not practice what she preaches. Because she doesn't give the Alpha Delts a chance. Because she tries to be sarcastic and is very disagreeable.

PI KAPPA ALPHA

These boys improved their standing this year by not getting anybody to fill the places left vacant last year. The house stayed open part of the time this year but some of the boys never found it out.

If Fred McKenzie would stop doing his part toward holding up the social side the club would have a hard time getting acquainted with the girls at all. It's really a pleasure to watch that boy work and no trouble because he always picks the most public place he can find.

Cousin Henry seems to be social minded but can't do anything about it. There is no telling where he will be found when another spring rolls around and Margaret is not here to look after him. We hope he doesn't hurt himself crossing the railroad before the year is over.

These colorful lads have another local flash in their "Speedy" Gee. Something did a lot toward taking some of the fire out of him though and he seems to have calmed down somewhat since he has been going for most of his rides alone. Just another one of Southwestern's old traditions broken. The Phis will be good to her though.

Most of the campus color is furnished by such scholarly young men as Conn Thomas and Red Taylor. No doubt this is news to most of you, but these boys really are fraternity men.

Under the capable leadership of Penny Mood this bunch of culls progressed right along, but the ladies have taken his mind off fraternity, school, and work.

Rumor has it that several of the school's best freshmen strayed off and were pledged into dear old Alpha Omicron, but this was either idle chatter or else the pledges stay awfully close to home.

Even if their athletes do fail to be the social elite in campus life they make it up in inter-fraternity contests. If they had any competition in this field things would really be in a bad light down their way.

PHI DELTA THETA

This quite excellent high school club has had a rapid rise to the top in a political way. After almost a decade of "trial and error" they found that the only sure way to secure the barb vote was to pledge the boys who before the "moment" had talked very deliberately against the Greeks. Led by "Back-slapping", "Tammany Hall" Huitt their political rise has been glorious. The alliance of the Texas Gamma "numbers" and the Delta Delta Delta "mob" has practically cinched the elections on the dear ole campus.

Their pride and joy, James White finally attained the honor to wear the crest. The remarkable thing is that Jimmy is still a "good fellow" after three years of the Texas Gamma way. It is rumored that Peterman would have made the grade also if he had put more time on his books and not so much chasing the Sigs.

Why someone doesn't tell McAfee and Stokes to stick to their natural small town ways and quit trying to be one of the boys is more than we can see. Even Napper Davis could show them how they could improve.

The Houston trio also contributed its part to the club "Hoss" Ross gave the athletic glory, Tex Brown, the great lover, gave tenderness and the finer things of life, and George, of the Houston Larendons, took DeWitts place in holding the Phi Delt-Tri Delt bond. The older men in the club seem to think that they have a jewel in the little Secrest boy. He has tried so hard not to be like big brother that he has become the more conspicuous of the two—If you see what we mean by *conspicuous*.

They had a handicap to start with when they came back under Edwin Day's hand. Why they should let such tripe lead them when a good boy is really available. This boy named Kenneth Crawford will have to go on our "good fellow" page because one could hardly tell that he is a Phi Delt.

One of their hastiest acts became their wisest. Little did they know last spring when they pledged Fikes just before that interfraternity baseball game that he would become one of Southwestern's most popular athletes.

KAPPA ALPHA

NOTICE RUSHEES:

William (Breeze) Smith will not be in school or on the campus after the summer session.

The Southern Gents almost collapsed when H. W. (Papa) ($) Cortes gave notice that he was leaving for Houston. Someone let the Mr. and Mrs. in on the fact that college was not a six year course and that accounted for H.W.'s recall to the big city.

The Gents are still of the athletic type. "Country Banker" Thomas was the only washout of the current season when he let a certain prof's son put him on the bench all season. Phares and Bluford were brutally frank when they admitted that they *were* the line. They have no worry for athletic glory next year as "Lichkum' Finger" Woodall firmly believes that he will play both halfback positions when Southwestern trys its hand against Texas U. on September 27th.

Adolescence seems to prevail in Xi. Bill (Baby Face) Dunn, "Pansy" Patton, "Bushman" Yeager and Jr. (Small Town) Dunn still congregate down the way and discuss the facts of life. "Flying High" Speegle was probably their biggest disappointment. They had such good recommendations though. If he could just transfer those hours of mouth foaming to hours in the air!

The town brothers are still hanging around the house. It is nice to have such an active alumi group in the city.

"Under the Rose" is their theme song. It either had to be that or "Faded Summer Rose".

Duddy is their best bet and one can hardly tell that he is a brother. S. U. needs more men like Captain Weir and his type wouldn't hurt any fraternity.

KAPPA SIGMA

At one time Kappa Sigma had a reputation of being a rich man's fraternity and, considering what a terrible state the club is in during the depression, there must have been an element of truth in this. No rich man has sunk lower than has old Iota.

Things are expected to pick up around their way since they are no longer to be bothered with such parasites as Gigolo Buehholz, Moony Kurth, Pangburn Leigh, and Useless Gray.

Why is it that Ransom thinks he is the most popular child in school just because some unfortunate girl had rather spend a quarter than stay in the Woman's Building or go to the show alone? If the poor boy only knew! Wonder where he got the idea he was so cute anyway.

The only thing that in anyway resembled romance in the chapter this year was the Kurth-House affair. They all seem to glory in this brother's success and look on longingly.

In their prize(?) package, Orgain, they got their usual amount of conceit. If his family was not so important and rich we wonder what his conversation would sound like. The girls love him though, and if you don't believe it just ask him.

Little Fred Leigh couldn't get started for some reason. It might have been better for him if he had thought of sending candy sooner.

In Cody Wardlow and Charley Orr they have two fairly good men but they are too quiet to get any recognition against the others meaningless mouthing.

Let us not forget to mention their old stand-by, Duncan Whiteside. After years and years of shiftlessness he is finally getting out of the way.

The year was a complete failure except for the fact that out of town(?) boys got their house closed for them thus giving them some much needed publicity. If all the frats were like this one what a wonderful organization the barbs could have.

ALPHA DELTA PI

They say we are never too old to learn, but the Alpha Delts have it a different way. They seem never too young to learn. Although they try to preserve their self-respect in public by being quiet, demure, and a little intelligent, their real selves (not better selves) are shown in the dormitory. The high school pranks—stacking rooms, fire crackers down trash shoots, stuffing bells, ringing of elevator buttons, all these have come from the fertile (or perhaps futile) brains of the Alpha Delts.

There is no set type of girl that could be called the "Alpha Delt type." This organization, in its spirit of versatility, includes many types. There is the "shine" type represented by "Public Speaker" Mimms and Maurine White, who tries to add color. Then, in contrast, there is the intelligent girl typified by Miss "Know-it-all" Uhr. Then there are those one man girls who remain faithful through it all. In this class, fall Mildred "Hodges" McKenzie and Martha "Al" Black, better known as the "Bryan Belles".

The chapter is not without its campus romances, however. Papa Rags, with his town car, has his following. Lorraine Still has quite a following, too, and J. Link seems to have most of his time occupied. Then there is Edith Foster, who finally got wise to C. H. Gee; she has pinned the "Army" now, and it looks like love since the appearance of the black Chevrolet.

We almost forgot Florence "Pots", but what could we say about her anyway?

There are others that we should mention but no one would know them anyway.

DELTA DELTA DELTA

Due to their unlimited number, this cosmopolitan group managed to railroad two of their fair members into the height of college achievement by getting them on the beauty pages.

The Tri Doodles started the year with a hall of fame including "Sista" Sara Anderson, "Eaglebeak" Lawhon, "Country" Ransom, "Babbit" Hornbuckle, and "Moon Song" King. At the close of "gush" week they displayed such spoils as Jane Moore Anderson, the little girl with the big voice (what do you mean voice), "Unconscious" Temple, "Big Bertha" Gates, and last but not least Miss Rice, the campus baritone.

Last year everyone hoped that Jewel Moore would improve with age, but one year hasn't seemed to help much. She even called someone a dizzy blonde.

Dorothy Swenson is used to West Texas sand storms, but it seems that she can't quite catch on to "Just a Breeze".

A high spot in the Doodle calendar this year was the arrival of the Anderson's green "Potato Bug". Then Smith went Tri Delt and Sara went athletic—He ain't so dumb! In spite of all though Jane's average is going down.

Romanet is still running around with Penny Mood. Oh well, she has to waste time with someone.

These social climbers had to much night life this year, and how reckless this younger generation can be! Anyway two good wrecks with one broken leg and several bad scratches is a pretty good speed for anybody to try to beat.

ZETA TAU ALPHA

The Zetas are about to lose their title as "hell raisers" this year, because thus far they haven't been able to even start a rumor. The only noteworthy thing they did was to fool twelve innocent(?) freshmen into thinking Z T A was the thing.

Mother Sneed has had a very successful year as the official "twitcher". Thank heaven that is one place that can't be filled next year.

Mary P. says that some girls on the campus are still making dumb cracks. She should know.

Pivoto and Peterman tried to keep up the fighting spirit again this year. How either one can stand the other is a mystery.

What is this strange power that Doris Embry has over the men? It is rumored that she has driven Louis Price to drink, and that he is running Henry competition for the Avenue speed record. These Houston gals have got something but who cares.

"Heap Big Chief" Washington seems to be making a practice of collecting scalps. She is gonna get somebody hurt yet.

Dorothy House and "Gruen" Kurth seem to be very much in love, but you can't blame Dorothy as long as it is the men who pay.

They had to have two meetings each week, one for one clique and one for the other. I don't think they had two sets of officers but aside from that there are at least two clubs. We never have been able to figure out what they had to be so proud of. Maybe it is because Ruby McCord insisted on "busting" seniors in Zero English.

Without the guiding hand of D. Bryan it looks pretty bad for these high hatters. She deserves a hand for doing as much with this irresponsible group as she did.

THE COLLEGE ANNUAL HOUSE OF TEXAS

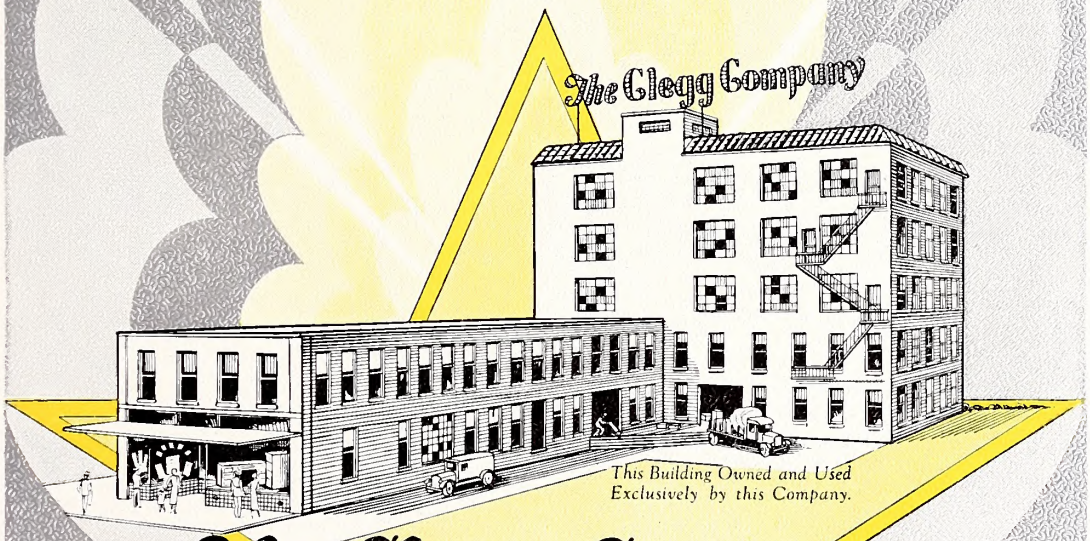

This Building Owned and Used Exclusively by this Company.

The Clegg Company

PRINTING LITHOGRAPHING
OFFICE FURNITURE
STATIONERY ENGRAVING

130 SOLEDAD ST.
SAN ANTONIO

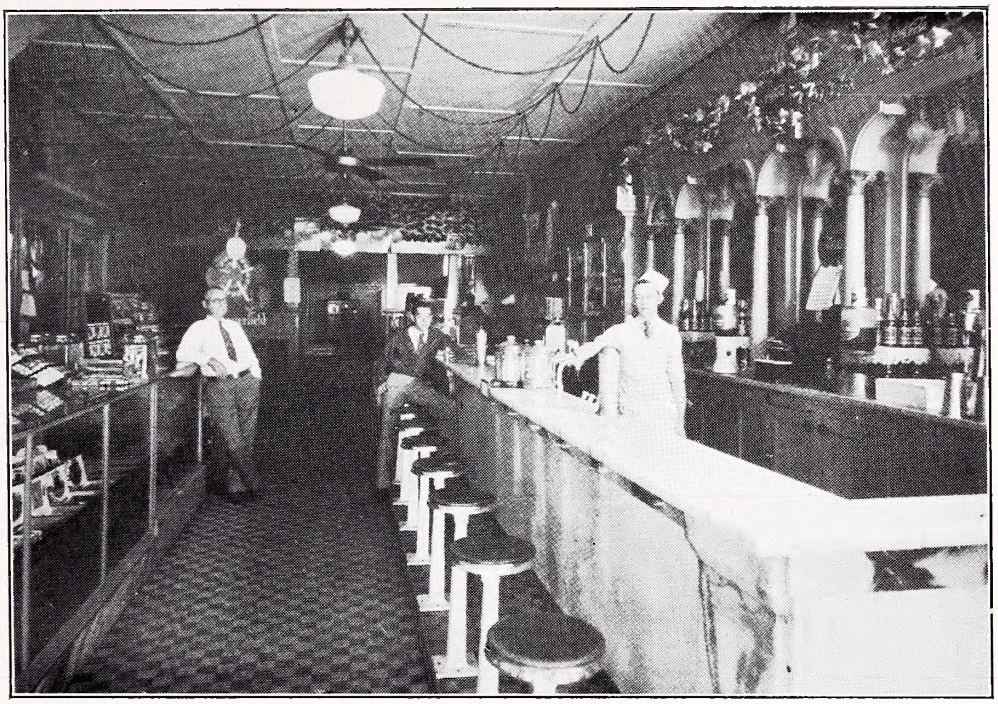

WAITING FOR YOU»»»

YES—waiting to serve you wholesome lunches » » » tasty sandwiches and those thirst quenching drinks that have made The Alcove famous with students of S. U. Even if you have finished Southwestern you'll be coming back and we'll be waiting.

The ALCOVE
CONFECTIONERY

AND up-stairs over The Alcove Confectionery you will find the Alcove Beauty Shoppe. Here with the finest equipment and the best operators obtainable S. U.'s Co-eds keep that appearance that makes their companionship sought on and off the campus.

The ALCOVE
BEAUTY SHOPPE

THE REA'S

THE PIRATE TAVERN

The Place Where Students Are Always Welcomed by

THE OLD MAESTRO

CLIFFORD (SKINNY) HAUSENFLUKE

Georgetown, Texas

Compliments of

MRS. J. J. PERKINS

Wichita Falls, Texas

«»

A
Loyal Friend
of Southwestern who helped materially to make your annual yours.

WILCOX BROS.

Jewelers and Stationers

« »

We Sell University Books, Also
Buy Back Books That Will
Be Used Again

« »

Have Nice Line of Jewelry,
Do Watch and Jewelry Repairing

« »

We Appreciate Your Trade

« »

Georgetown, Texas

Mr. B. L. Page

PALACE
BARBER SHOP

Where the Students
Always Find
THE BEST
in Barber Work

A. B. Rhodes Fin Bartley

The Students Make
Us the Best

Acme Dry Cleaners

Therefore, we're for you
Students!

«»

Telephone 76
Georgetown, Texas

«»

Miles Davis Arthur Rogers

PATRICK BROS.

Dry Cleaners

"We are students at heart, and take great pride in saying that Southwestern Students and Patrons are our friends." . . . . . .

14 Years Experience

Our representatives are always glad to co-operate by giving satisfactory

Service

Telephone 381
Georgetown, Texas

THEO MILES
DRY CLEANERS

For First Class Work

Dry Cleaners
Hatters, Dyers

«»

Georgetown, Texas

Compliments of

DR. HOBSON MARTIN

Georgetown, Texas

Compliments of

DR. H. W. CORNICK

Georgetown, Texas

Compliments of

J. R. SHAW
GROCERY COMPANY

Georgetown, Texas

Compliments of

MIFFLETON'S
MEAT MARKET

C. G. Miffleton, Prop.

Compliments of

TEXAS
SERVICE STATION

Albert Munson & Abner Munson

Georgetown, Texas

Compliments of

VINTHER-PEASLEE
ELECTRIC COMPANY

Georgetown, Texas

Compliments of

E. L. Munson Garage

Storage Rates
per Month $3.00

Phone 312

Dealer in Texaco Products

Compliments of

THE SOUTHWEST
TELEPHONE CO.

Paul Anderson, Dist. Mgr.

The Only Master Cleaners and Dyers in Georgetown

Send it to a Master

NATIONAL ASSOCIATION DYER AND CLEANER DYERS AND CLEANERS

Phone 11

TROY LAUNDRY DRY CLEANERS

Dyers and Hatters

R. J. STONE

Southwestern's Photographer

Georgetown, Texas

« »

Fine Portraiture

Portraiture Done in Color on Canvas, Miniatures in Ivory

« »

Where beauty is he takes it.
Where there is none he makes it.

Compliments and
Best Wishes for
Success to the

Graduates of 1933

JESSE H. JONES

Interests

Houston, Texas

Compliments of

THE GULF SERVICE STATION

Milton "Mittie" Lindell
Proprietor

Compliments of

C. "Henie" MacDONALD

I Sell Your Coats and Vests and
Everything That's Neat

When in after years you turn the pages of this Sou'wester,—the history of the 1932-1933 class, and view the photographs of old friends and acquaintances, may this familiar slogan,

"THE SIGN OF GOOD CLOTHES"

that has appeared in all your college publications again come to your mind, and your friends and supporters at this store that features the newest of college styles while they are new.

THE FARMERS STATE BANK

Georgetown, Texas

Georgetown welcomes you students, and so do we with our safe dependable banking facilities. We always give prompt and courteous service to all your needs.

« » « »

We wish you a happy vacation, and to the seniors

SUCCESS

« » « »

DIRECTORS

E. G. Gillett, President « » W. L. Price, Cashier
D. W. Wilcox « » H. M. Graves
H. Lunblad

E. M. Scarbrough & Sons

Congress Avenue at Sixth Street—Austin, Texas

A Complete Department Store
Specializing in

University Fashions

—with an individual Collegiate Shop.
—with an individual Sports Shop.
—with an individual Young Men's Clothing section.
—with an individual Sporting Goods Shop.

S. A. Crone L. Pyle

THE BANK BARBER SHOP

D. Bridges A. W. Hoyt

Compliments of

THE LADIES DRESS SHOP

Mrs. F. E. Buchholz, Prop.

Compliments of

THE EAT-A-BITE CAFE

The Whaleys wish to thank
you and wish you lots of luck.

THE IMPRINT
of QUALITY PRINTING PLATES
and PERSONALIZED SERVICE

MOLLOY MADE
CHICAGO